VISIT…

LANZAROTE Caliente.COM

PIANO - VOCAL - GUITAR

# Mariah Carey
# merry Christmas

Sony Music
PUBLISHING
EXCLUSIVELY DISTRIBUTED BY
HAL LEONARD

# Mariah Carey
# merry Christmas


7
All I Want For Christmas Is You

37
Born On This Day

18
Christmas (Baby Please Come Home)

45
Hark The Herald Angels Sing/Gloria (In Excelsis Deo)

51
Jesus What A Wonderful Child

29
Joy To The World

23
Miss You Most At Christmas Time

14
O Holy Night

40
Santa Claus Is Comin' To Town

4
Silent Night

# SILENT NIGHT

Arrangement by
MARIAH CAREY

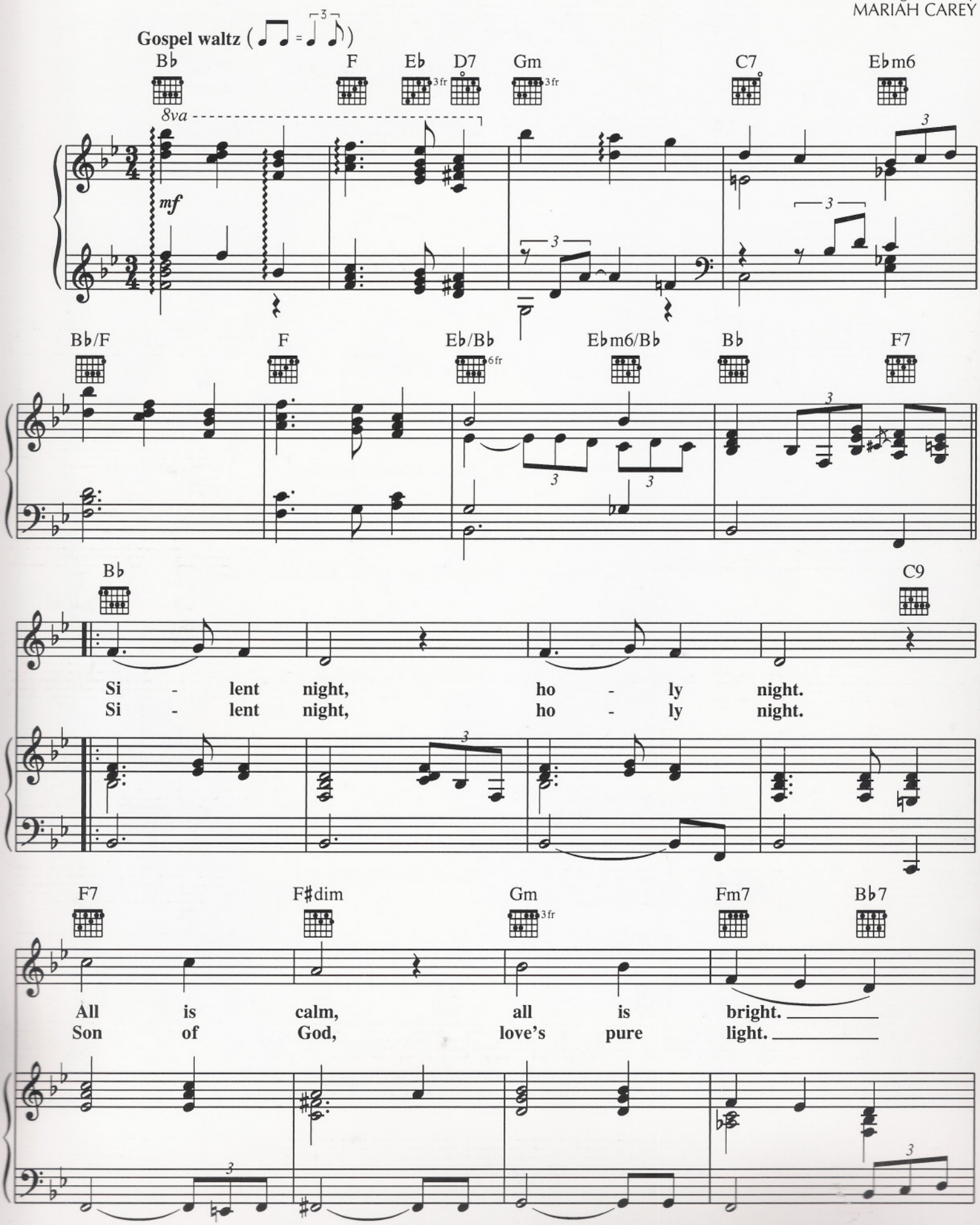


Copyright © 1994 Sony Songs Inc. and Rye Songs
All Rights Administered by Sony Music Publishing, 8 Music Square West, Nashville, TN 37203
International Copyright Secured All Rights Reserved

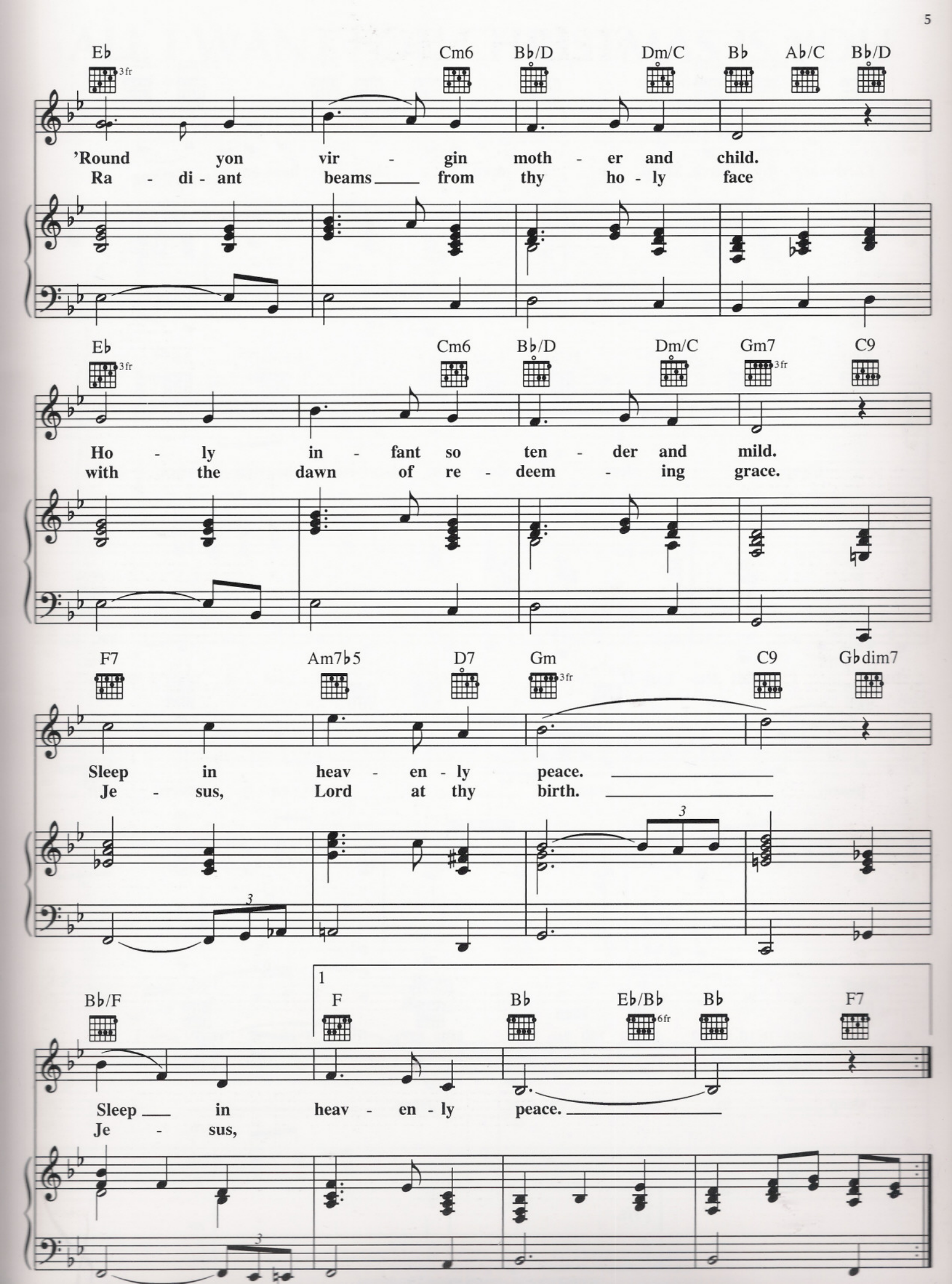
Eb
3fr
Cm6
Bb/D
Dm/C
Bb
Ab/C
Bb/D
'Round yon vir - gin moth - er and child.
Ra - di - ant beams from thy ho - ly face
Eb
3fr
Cm6
Bb/D
Dm/C
Gm7
3fr
C9
Ho - ly in - fant so ten - der and mild.
with the dawn of re - deem - ing grace.
F7
Am7b5
D7
Gm
3fr
C9
Gbdim7
Sleep in heav - en - ly peace.
Je - sus, Lord at thy birth.
3
3
Bb/F
1
F
Bb
Eb/Bb
6fr
Bb
F7
Sleep in heav - en - ly peace.
Je - sus,
3

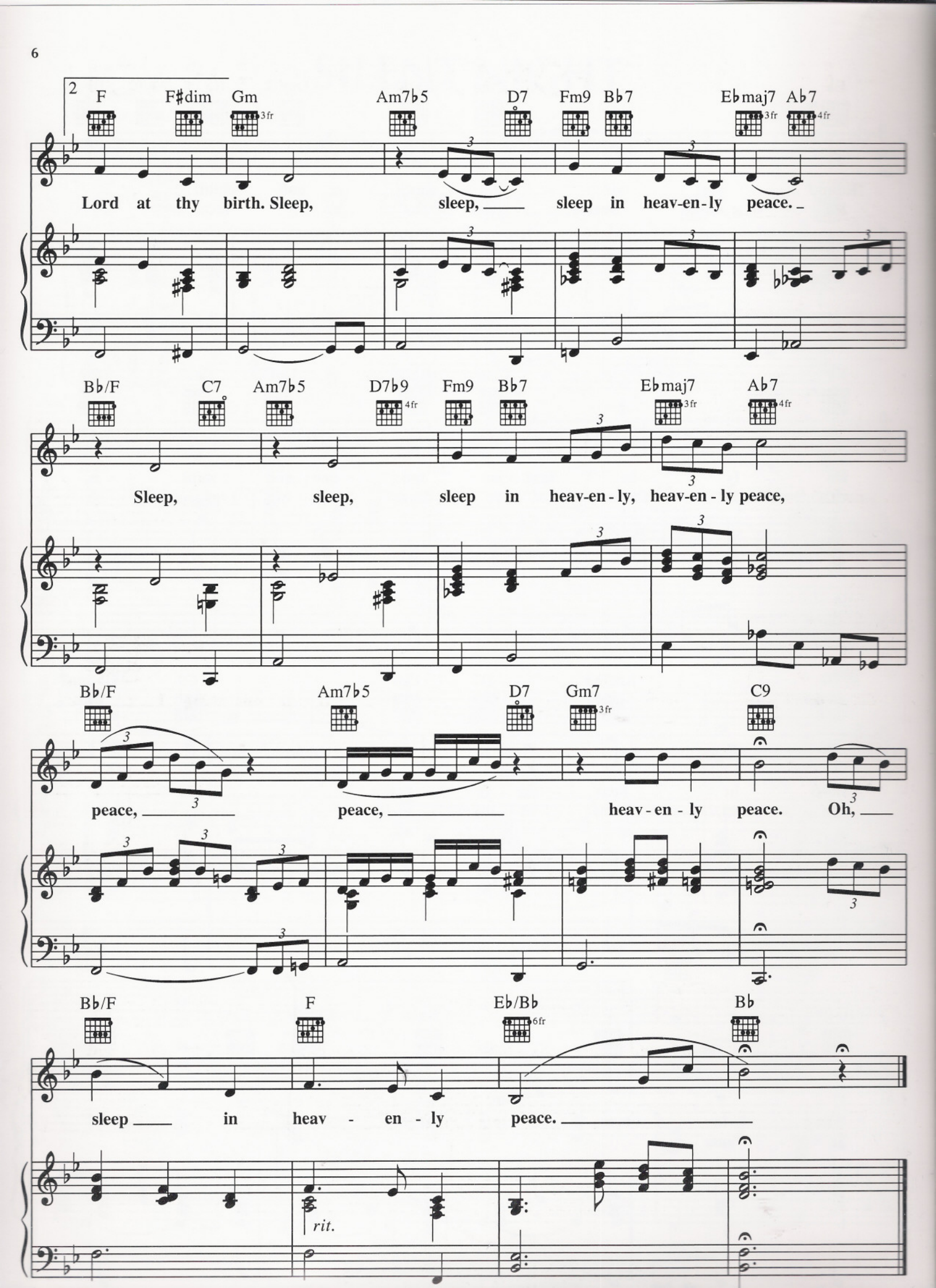
2
F F#dim Gm Am7b5 D7 Fm9 Bb7 Ebmaj7 Ab7
Lord at thy birth. Sleep, sleep, sleep in heav-en-ly peace.
Bb/F C7 Am7b5 D7b9 Fm9 Bb7 Ebmaj7 Ab7
Sleep, sleep, sleep in heav-en-ly, heav-en-ly peace,
Bb/F Am7b5 D7 Gm7 C9
peace, peace, heav-en-ly peace. Oh,
Bb/F F Eb/Bb Bb
sleep in heav-en-ly peace.
rit.

# ALL I WANT FOR CHRISTMAS IS YOU

Words and Music by MARIAH CAREY
and WALTER AFANASIEFF

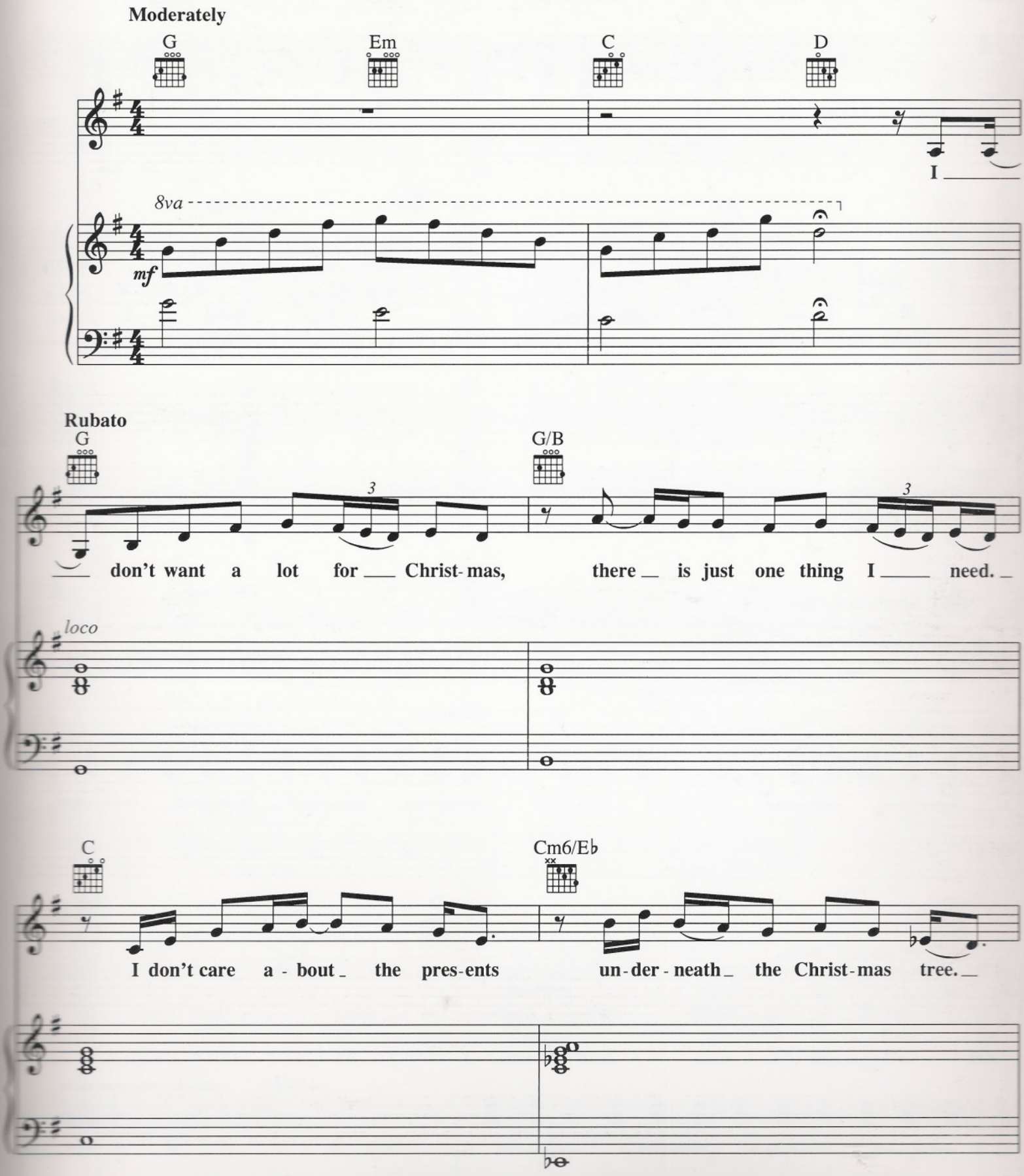


Copyright © 1994 Sony Songs Inc., Rye Songs, Sony Tunes Inc. and Wallyworld Music
All Rights Administered by Sony Music Publishing, 8 Music Square West, Nashville, TN 37203
International Copyright Secured All Rights Reserved

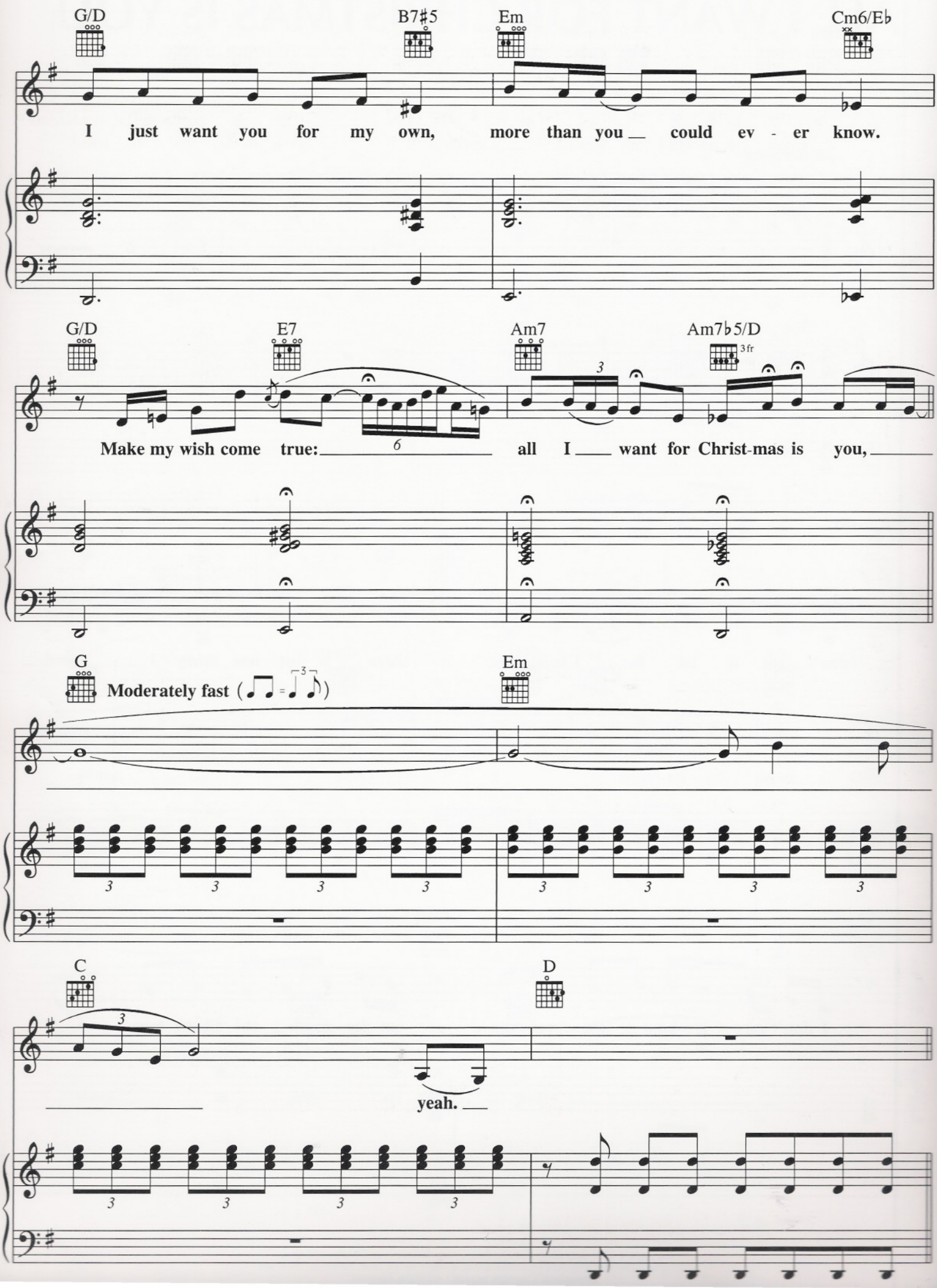
G/D
B7♯5
Em
Cm6/E♭
I just want you for my own, more than you could ev - er know.
G/D
E7
Am7
Am7♭5/D
3fr
Make my wish come true: all I want for Christ-mas is you,
G
Moderately fast
Em
C
D
yeah.

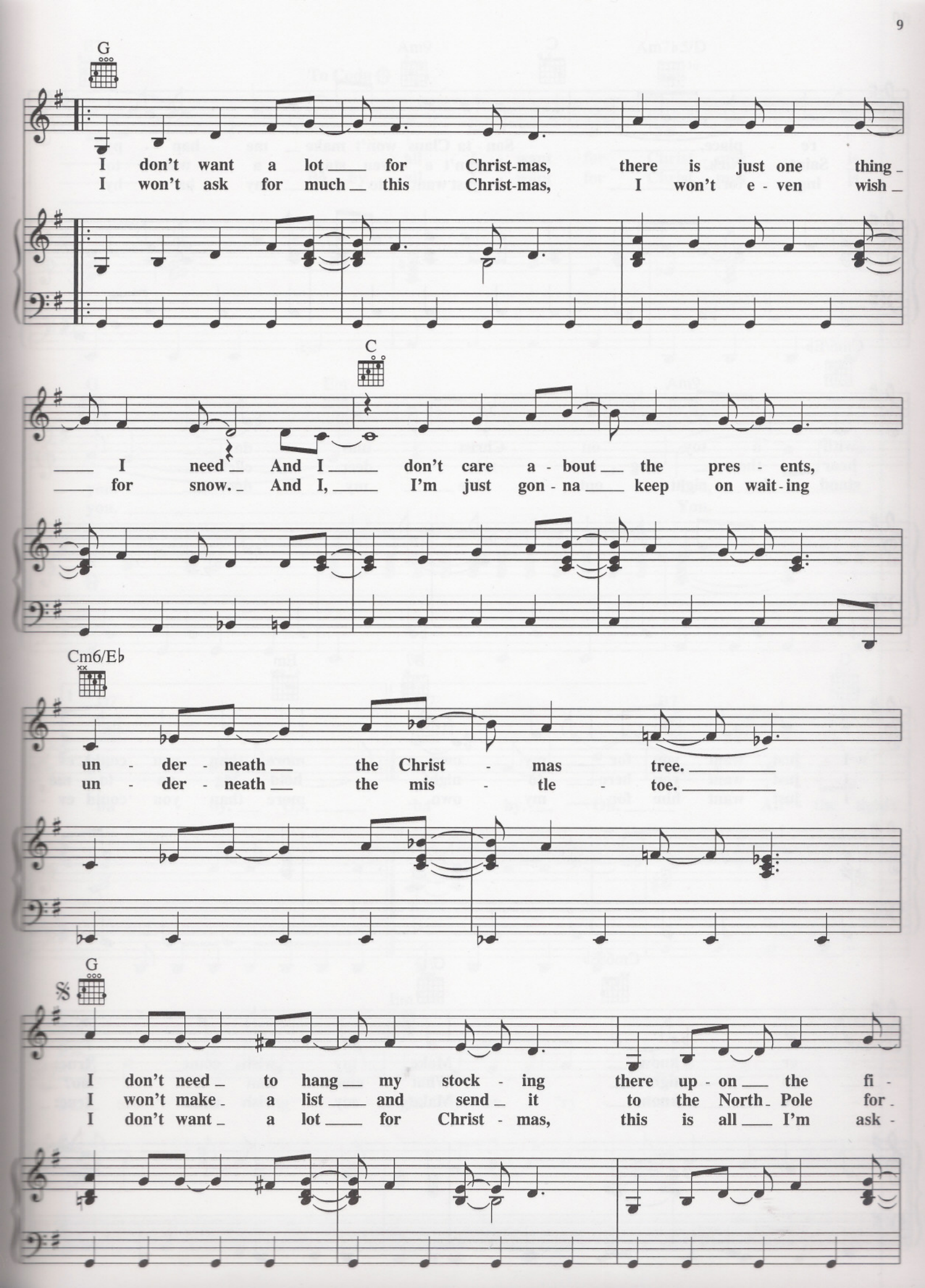
G
I don't want a lot for Christ-mas, there is just one thing
I won't ask for much this Christ-mas, I won't e - ven wish
C
I need And I don't care a - bout the pres - ents,
for snow. And I, I'm just gon - na keep on wait - ing
Cm6/E♭
un - der - neath the Christ - mas tree.
un - der - neath the mis - tle - toe.
G
I don't need to hang my stock - ing there up - on the fi -
I won't make a list and send it to the North Pole for
I don't want a lot for Christ - mas, this is all I'm ask -

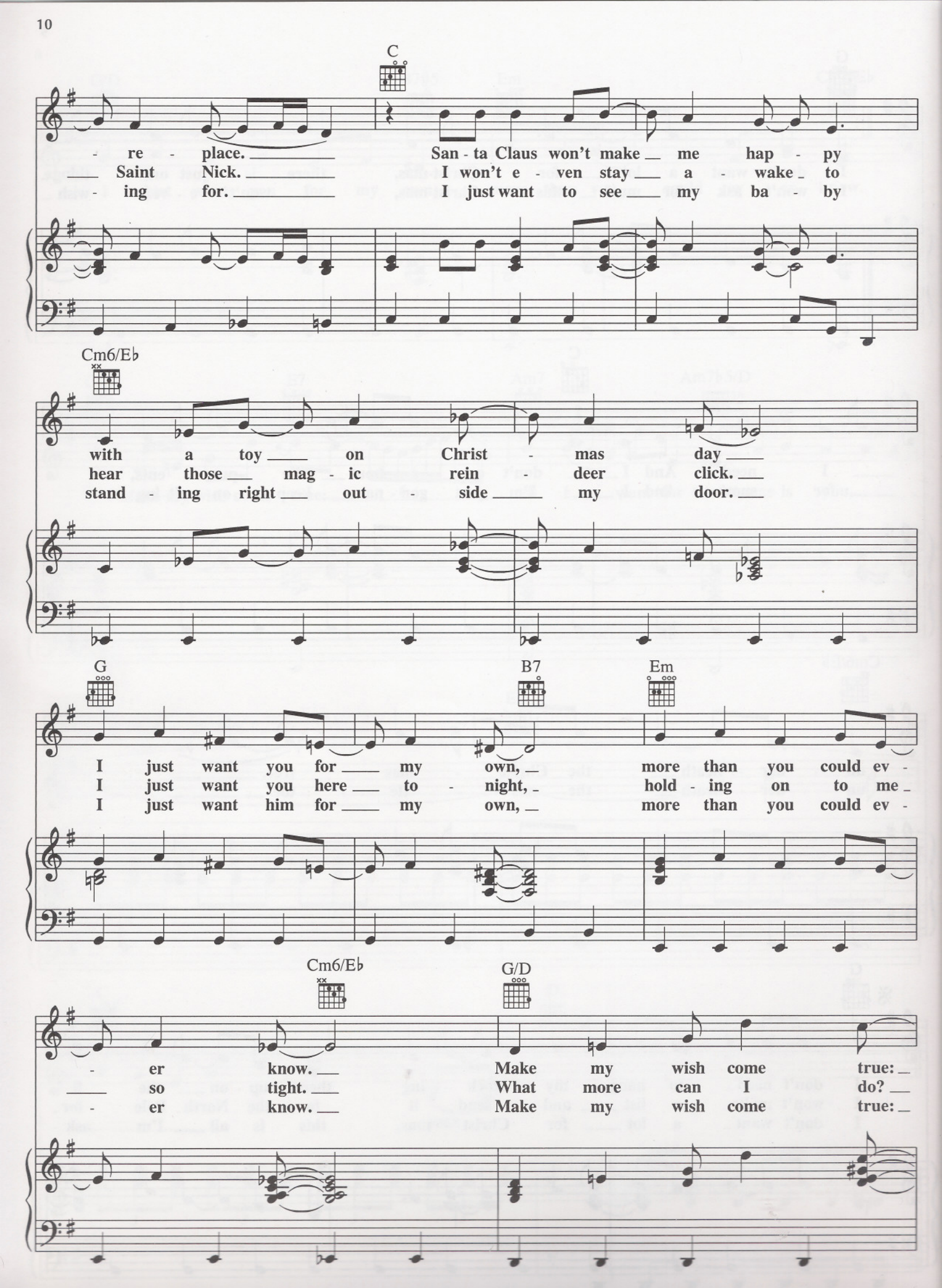
C
- re - place. San - ta Claus won't make me hap - py
Saint Nick. I won't e - ven stay a - wake to
- ing for. I just want to see my ba - by
Cm6/E♭
with a toy on Christ - mas day
hear those mag - ic rein - deer click.
stand - ing right out - side my door.
G
B7
Em
I just want you for my own, more than you could ev -
I just want you here to - night, hold - ing on to me
I just want him for my own, more than you could ev -
Cm6/E♭
G/D
- er know. Make my wish come true:
so tight. What more can I do?
- er know. Make my wish come true:

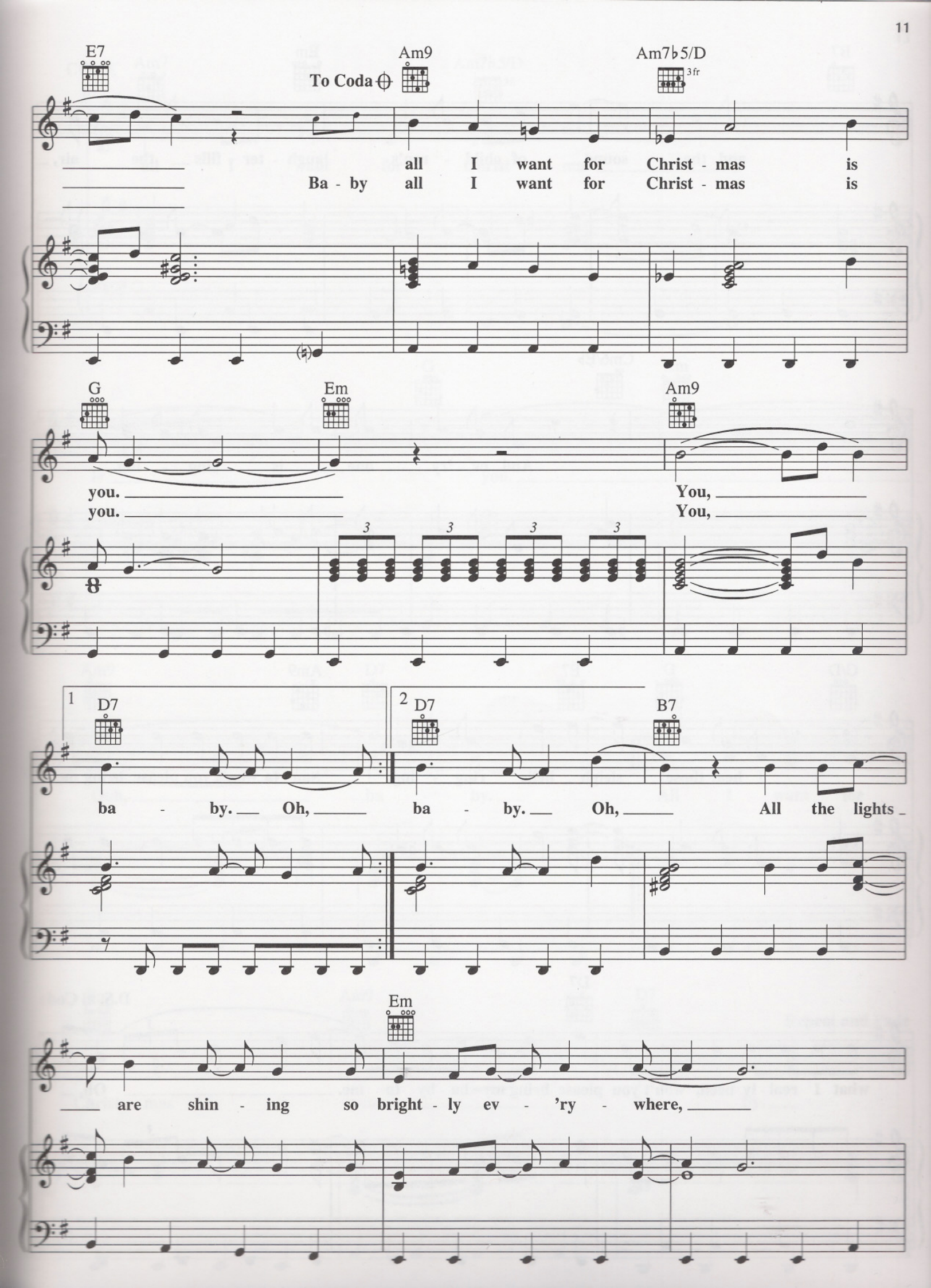
E7
To Coda
Am9
Am7♭5/D
3fr
all I want for Christ - mas is
Ba - by all I want for Christ - mas is
G
Em
Am9
you.
you.
You,
You,
1
D7
2
D7
B7
ba - by. Oh, ba - by. Oh, All the lights
Em
are shin - ing so bright - ly ev - 'ry - where,

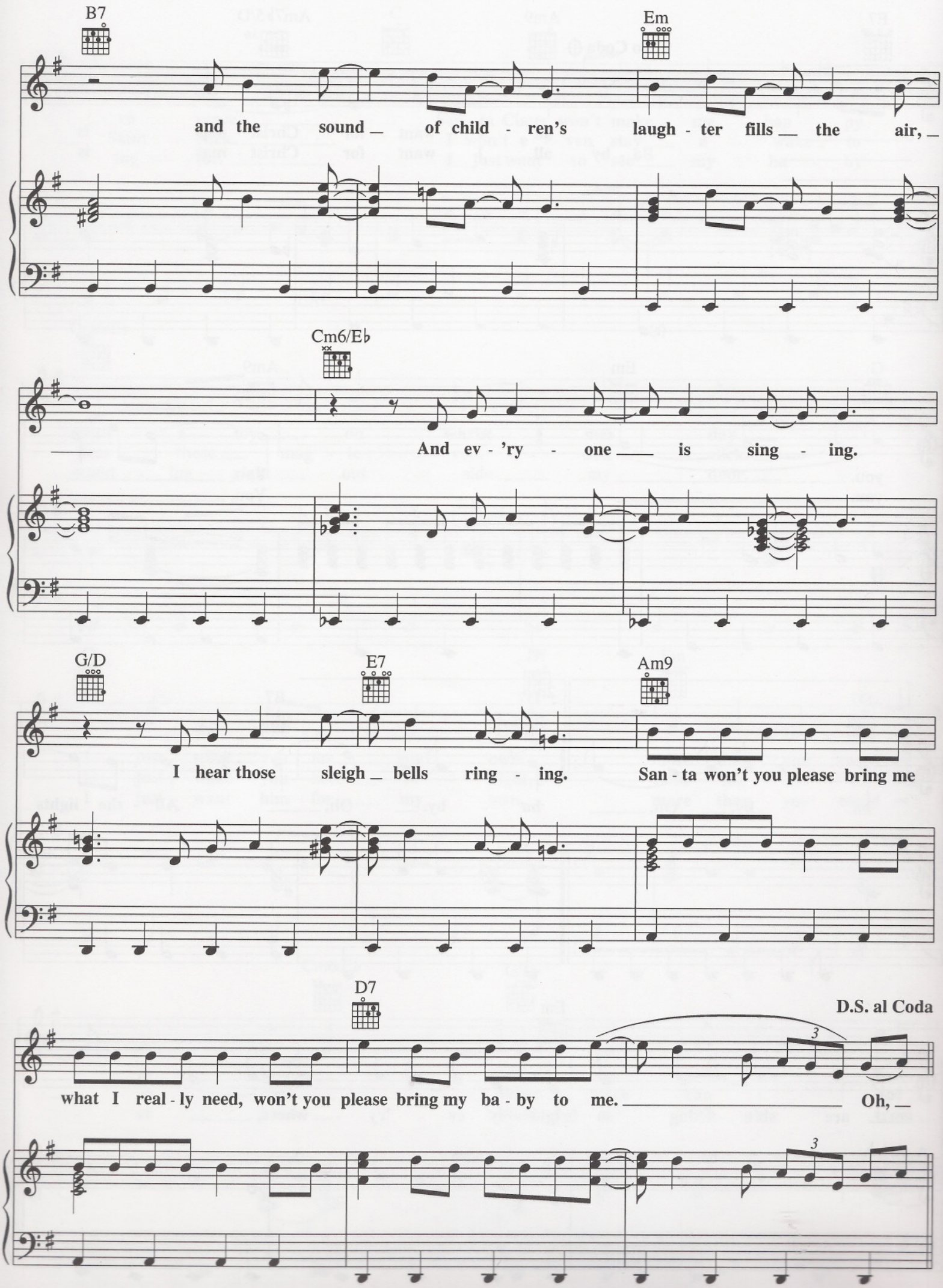
B7
Em
and the sound of child - ren's laugh - ter fills the air,
Cm6/E♭
And ev - 'ry - one is sing - ing.
G/D
E7
Am9
I hear those sleigh bells ring - ing. San - ta won't you please bring me
D7
D.S. al Coda
what I real - ly need, won't you please bring my ba - by to me. Oh,
3
3

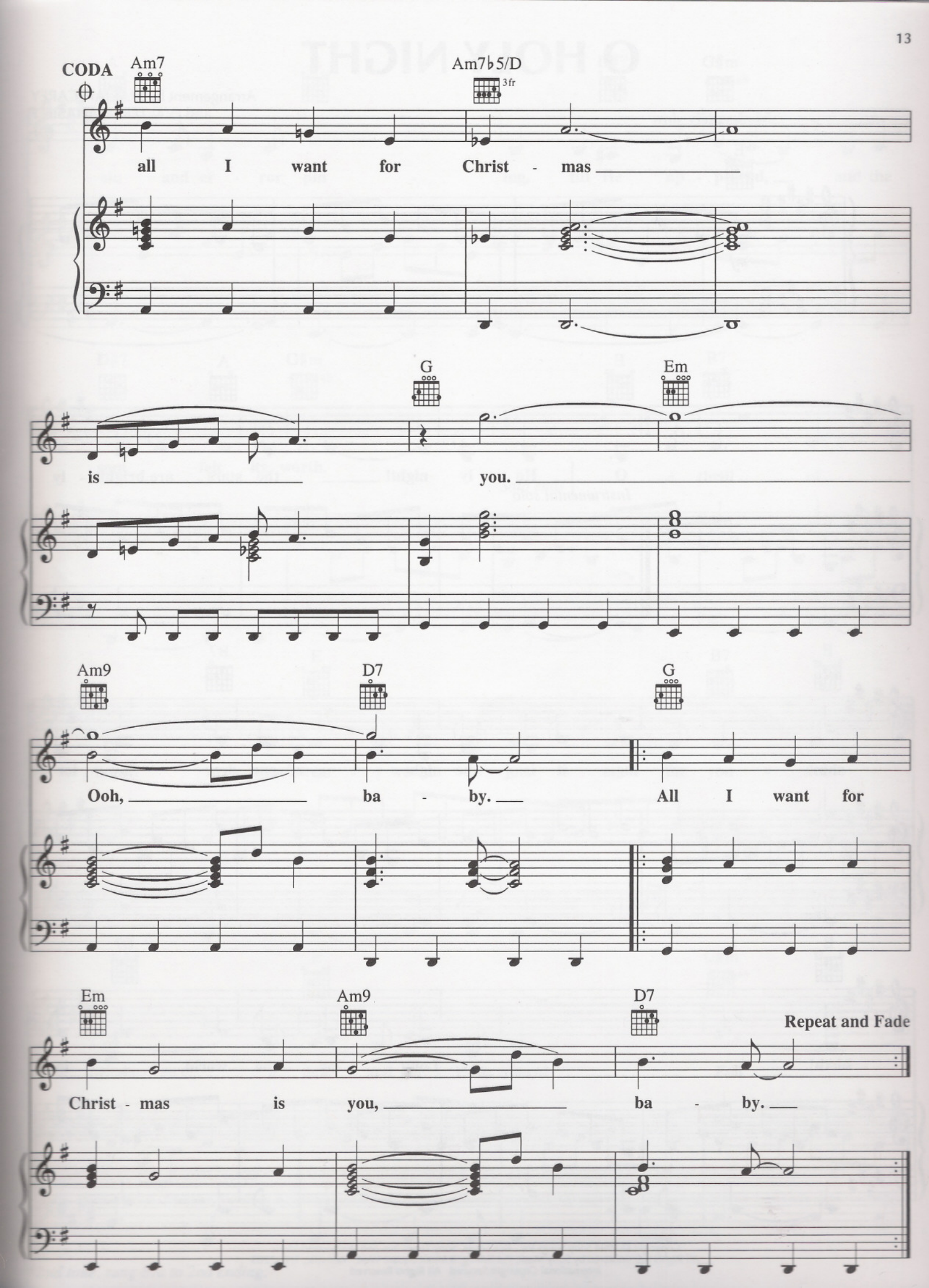
CODA
Am7
Am7♭5/D
3fr
all I want for Christ - mas
G
Em
is you.
Am9
D7
G
Ooh, ba - by. All I want for
Em
Am9
D7
Repeat and Fade
Christ - mas is you, ba - by.

# O HOLY NIGHT

Arrangement by MARIAH CAREY
and WALTER AFANASIEFF

**Moderately slow**

E

*mf*

E A

O Ho - ly night! the stars are bright - ly

*Instrumental solo*

E B7

shin - ing, it is the night of our dear Sav - ior's

E E7

birth! Long lay the world, in

Copyright © 1994 Sony Songs Inc., Rye Songs, Sony Tunes Inc. and Wallyworld Music
All Rights Administered by Sony Music Publishing, 8 Music Square West, Nashville, TN 37203
International Copyright Secured All Rights Reserved

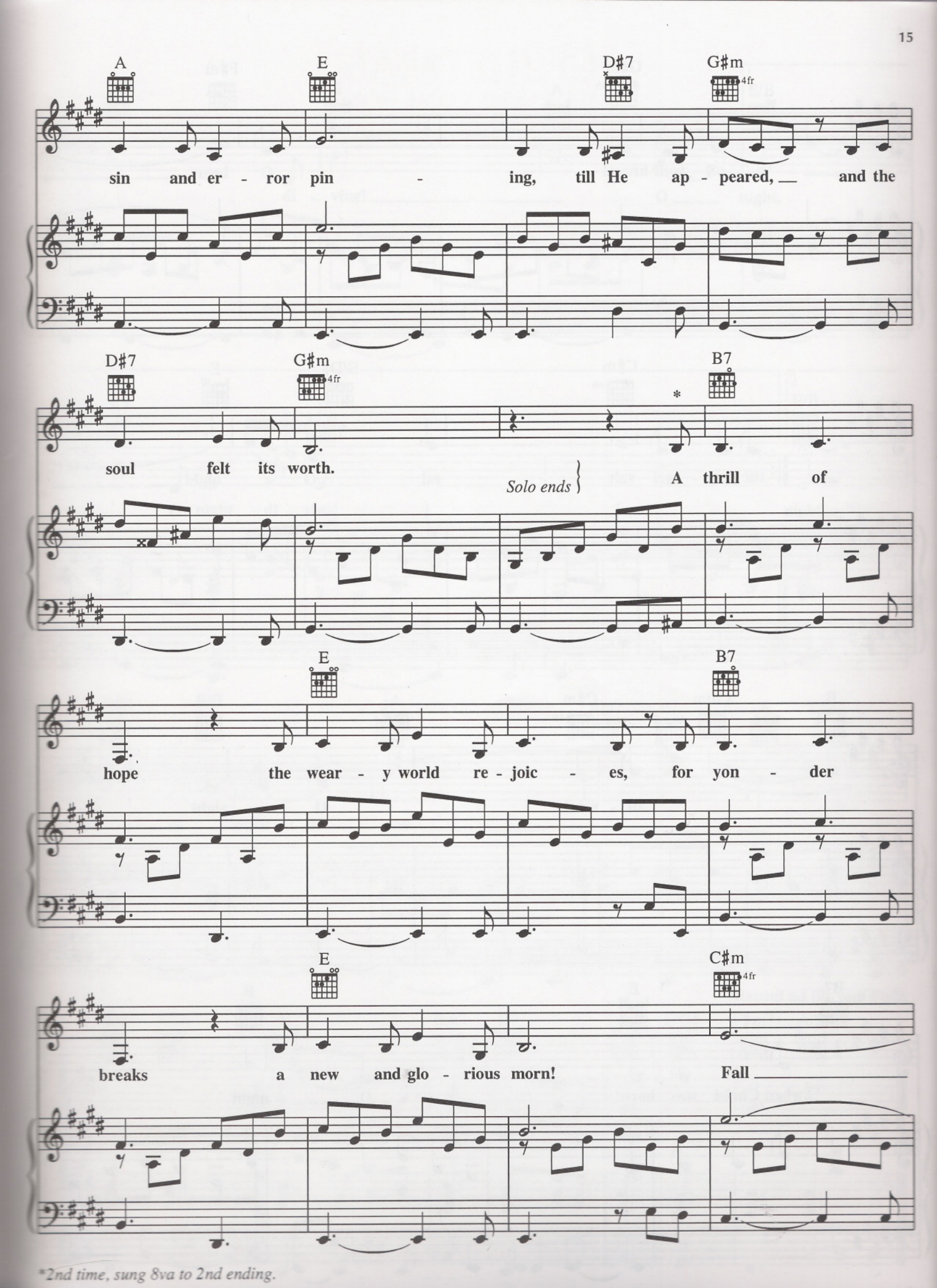


*2nd time, sung 8va to 2nd ending.

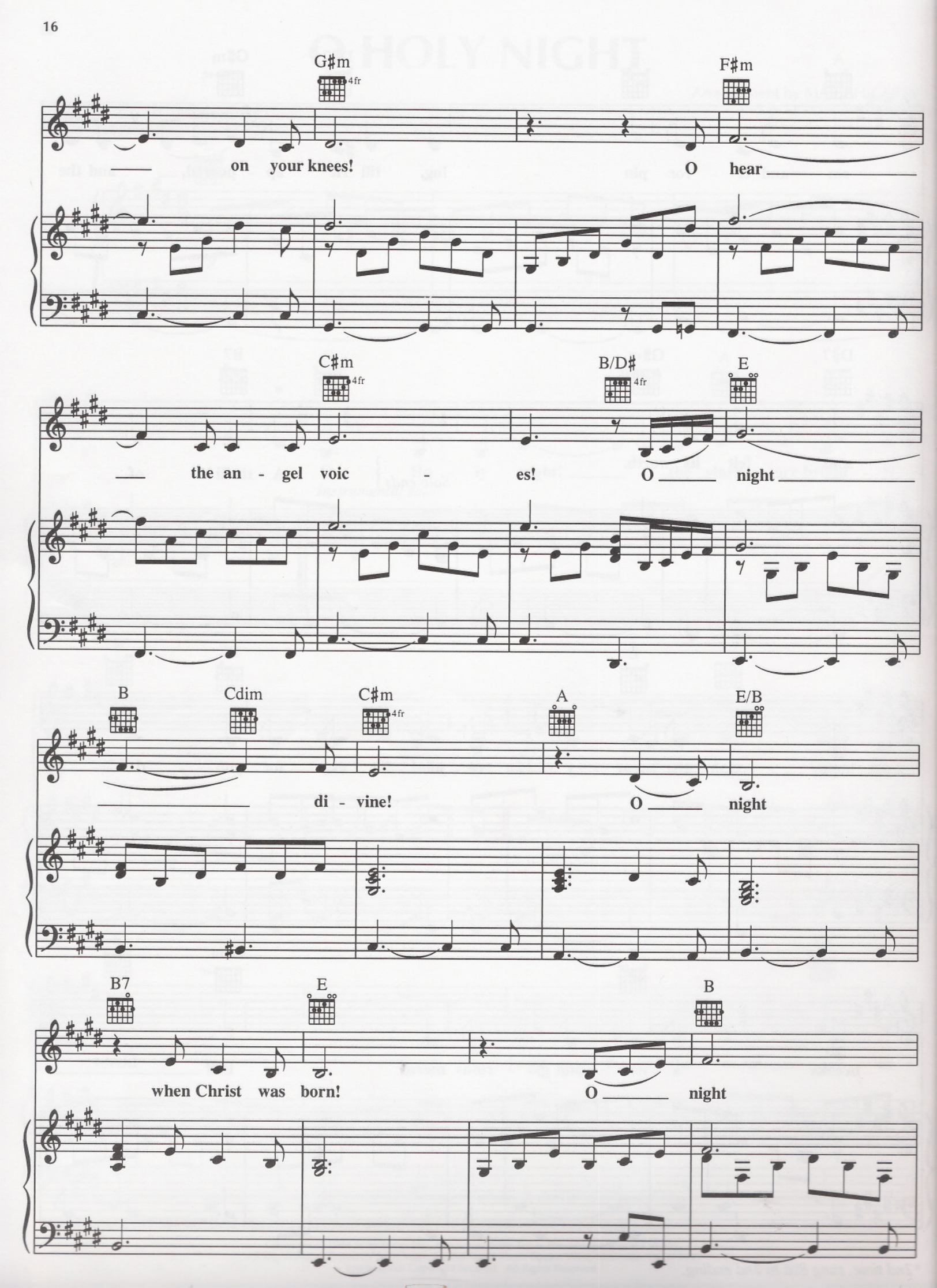
G♯m
4fr
F♯m
on your knees!
O hear
C♯m
4fr
B/D♯
4fr
E
the an - gel voic - es!
O night
B
Cdim
C♯m
4fr
A
E/B
di - vine!
O night
B7
E
B
when Christ was born!
O night

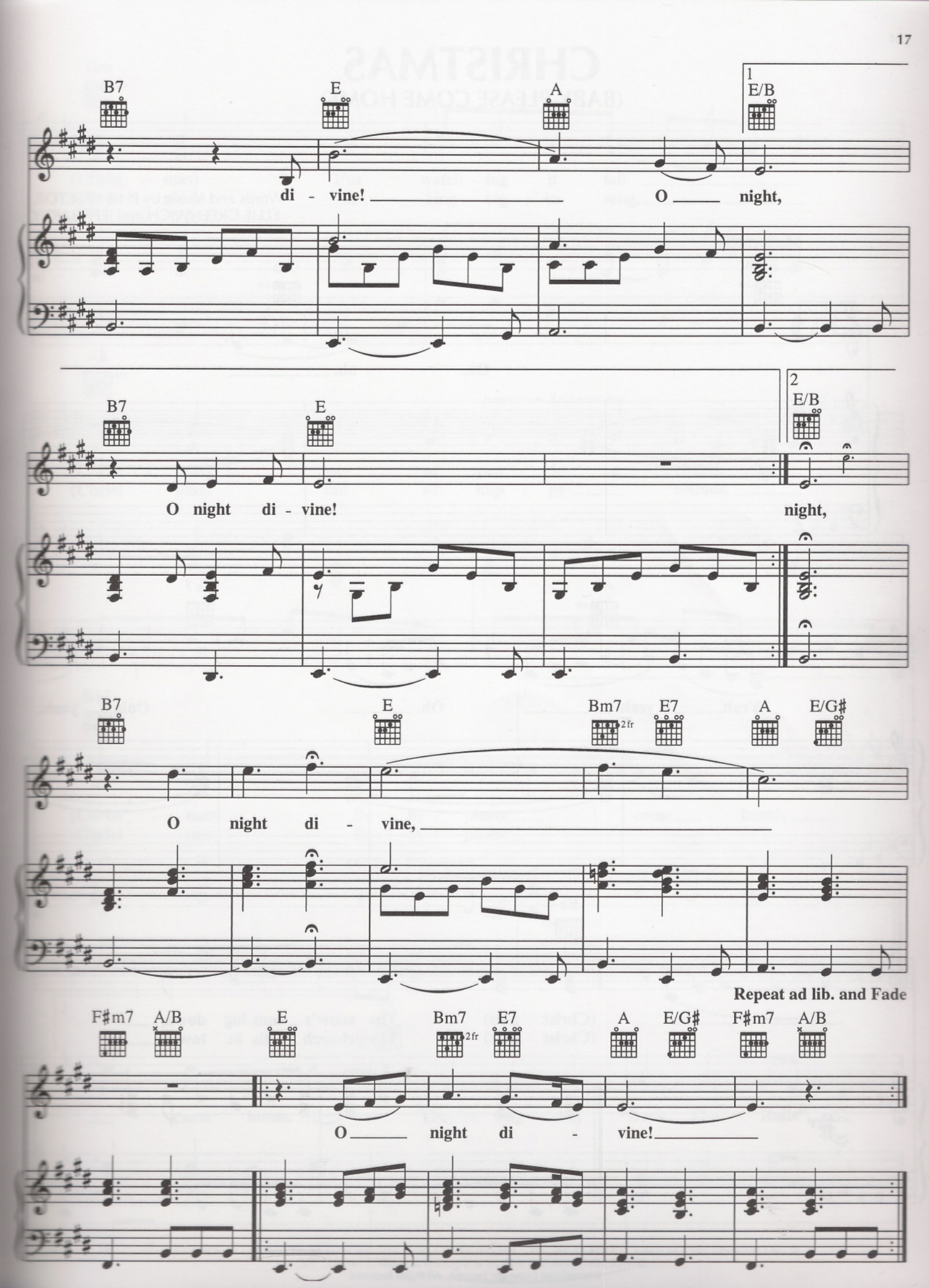
B7
E
A
1
E/B
di - vine! O night,
B7
E
2
E/B
O night di - vine! night,
B7
E
Bm7
2fr
E7
A
E/G#
O night di - vine,
Repeat ad lib. and Fade
F#m7
A/B
E
Bm7
2fr
E7
A
E/G#
F#m7
A/B
O night di - vine!

# CHRISTMAS
## (BABY PLEASE COME HOME)

Words and Music by PHIL SPECTOR,
ELLIE GREENWICH and JEFF BARRY

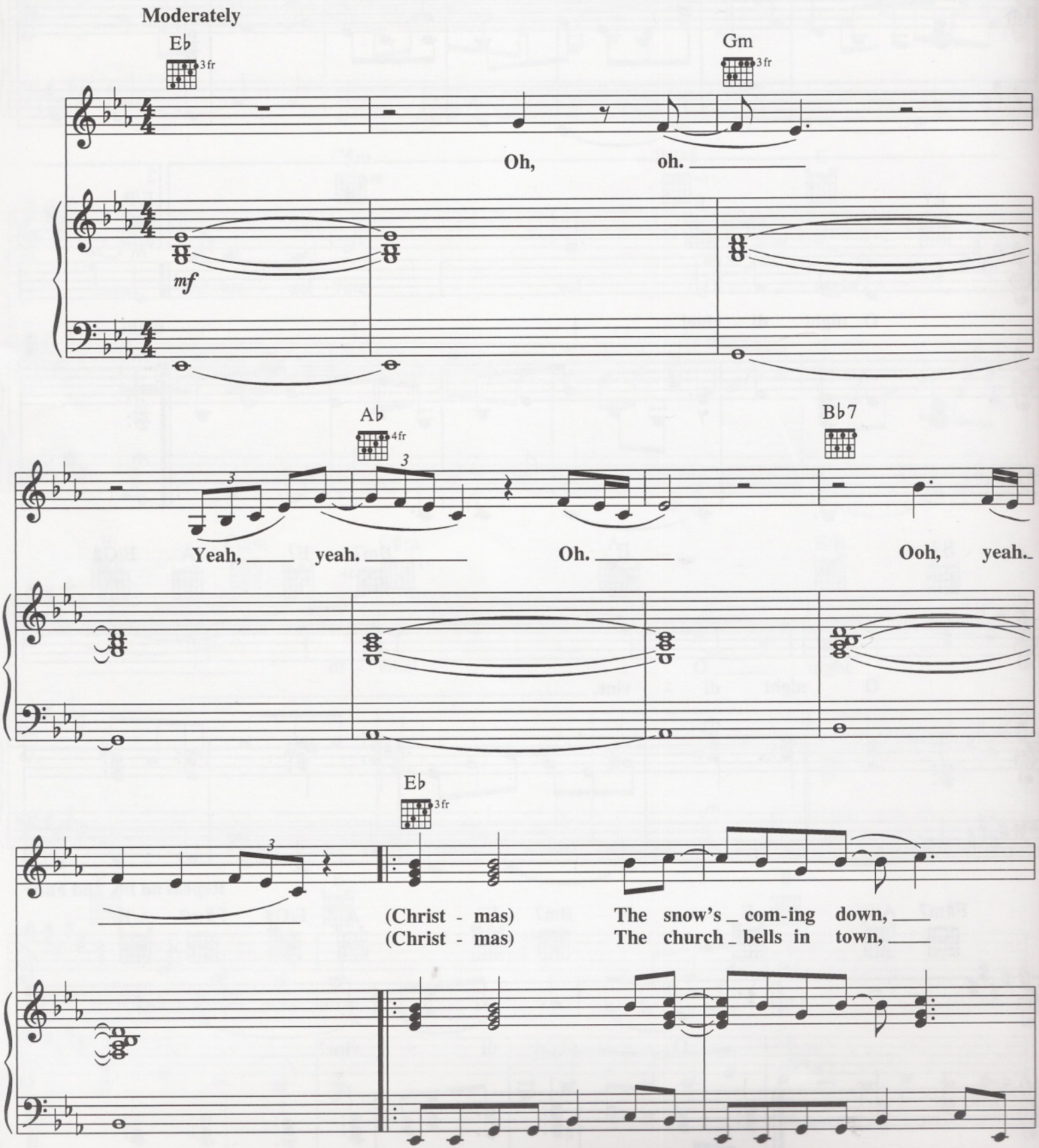


© 1963 (Renewed 1991) MOTHER BERTHA MUSIC, INC., TRIO MUSIC CO., INC., STEEPLECHASE MUSIC and MALT SHOPPE MUSIC
MOTHER BERTHA MUSIC, INC. by arrangement with ABKCO MUSIC, INC.
International Copyright Secured All Rights Reserved

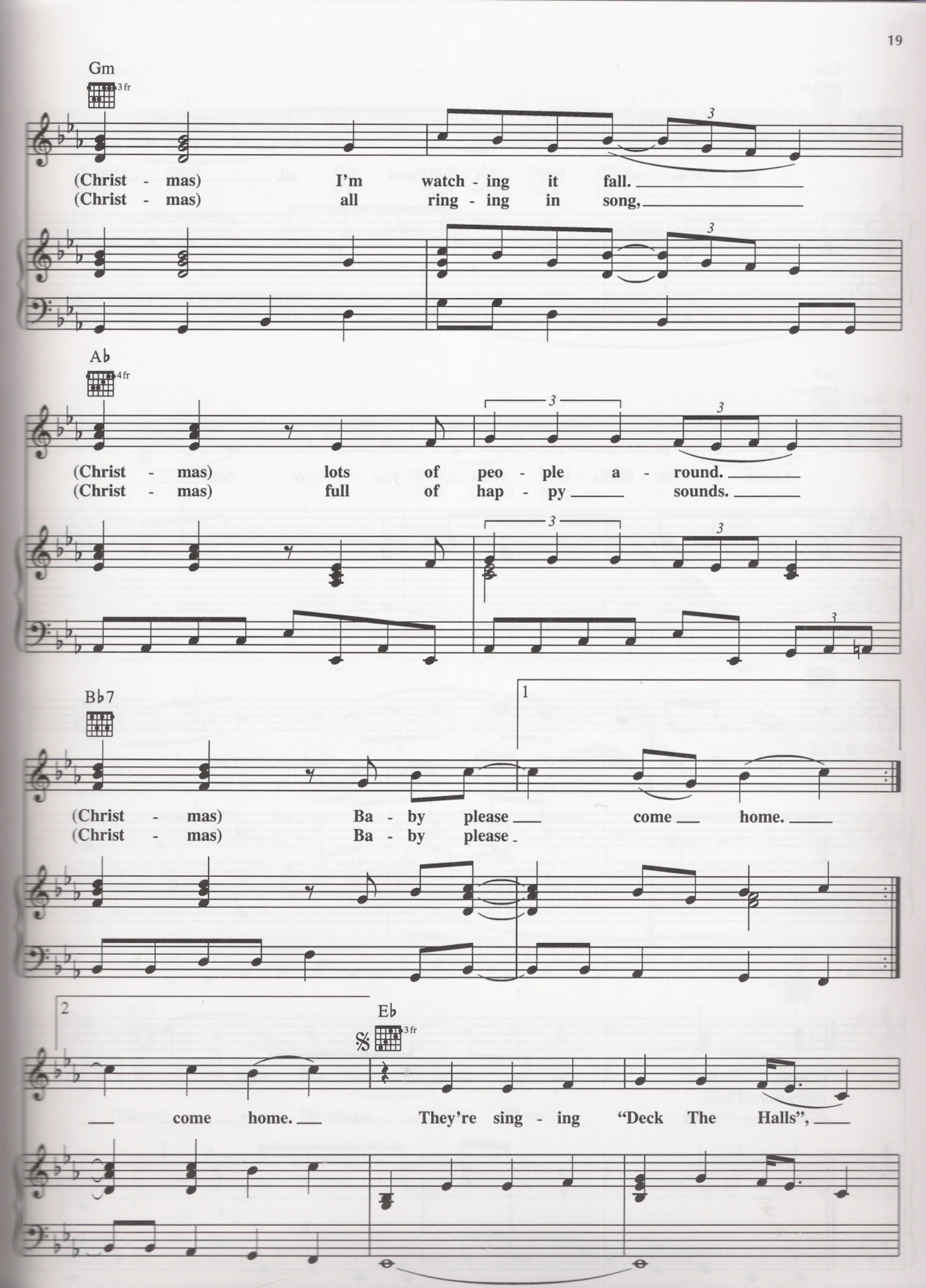
Gm
3 fr
(Christ - mas) I'm watch - ing it fall.
(Christ - mas) all ring - ing in song,
A♭
4 fr
(Christ - mas) lots of peo - ple a - round.
(Christ - mas) full of hap - py sounds.
B♭7
1
(Christ - mas) Ba - by please come home.
(Christ - mas) Ba - by please
2
E♭
3 fr
come home. They're sing - ing "Deck The Halls",

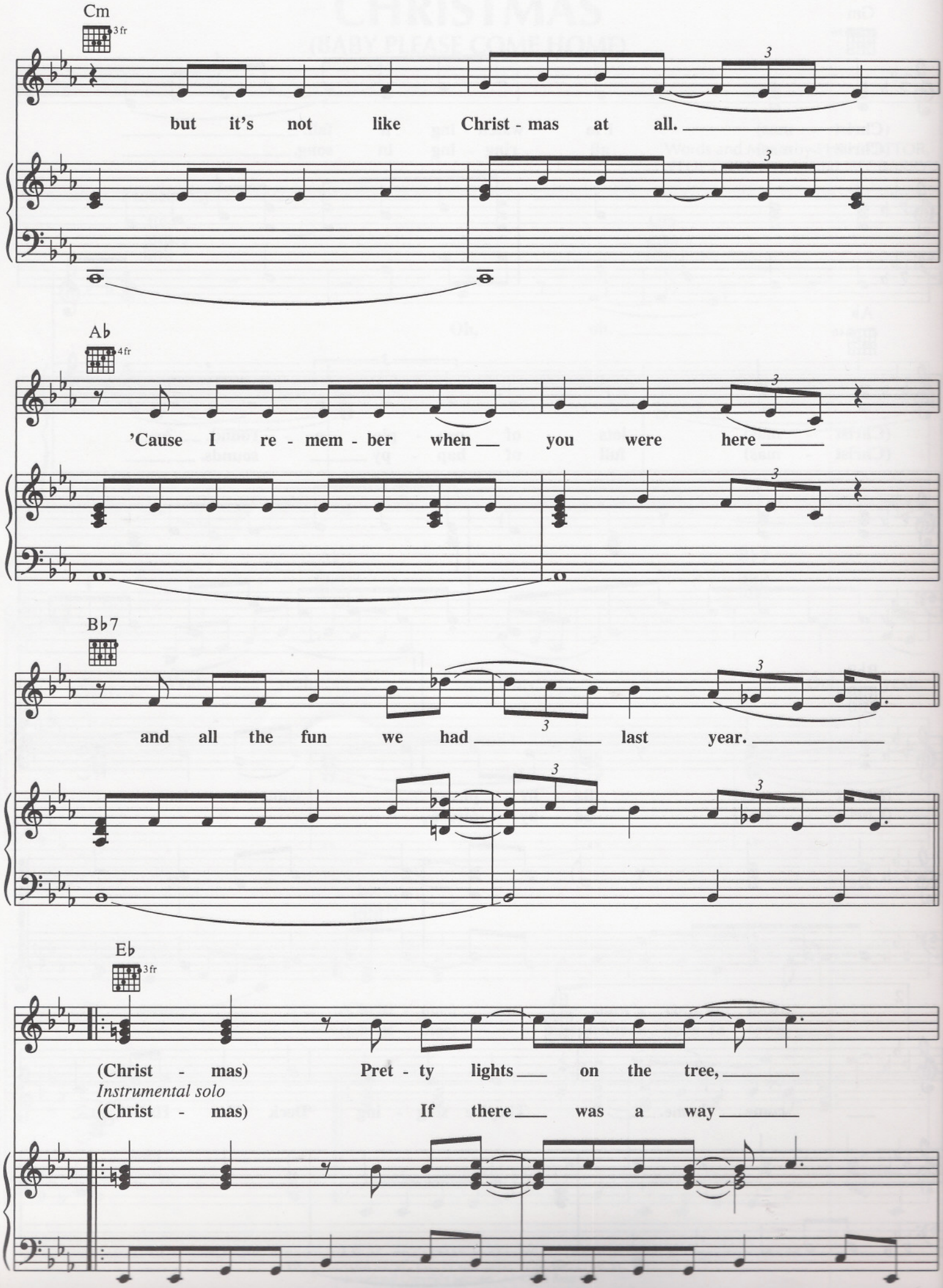
Cm
3fr
but it's not like Christ - mas at all.
Ab
4fr
'Cause I re - mem - ber when you were here
Bb7
and all the fun we had last year.
Eb
3fr
(Christ - mas) Pret - ty lights on the tree,
Instrumental solo
(Christ - mas) If there was a way

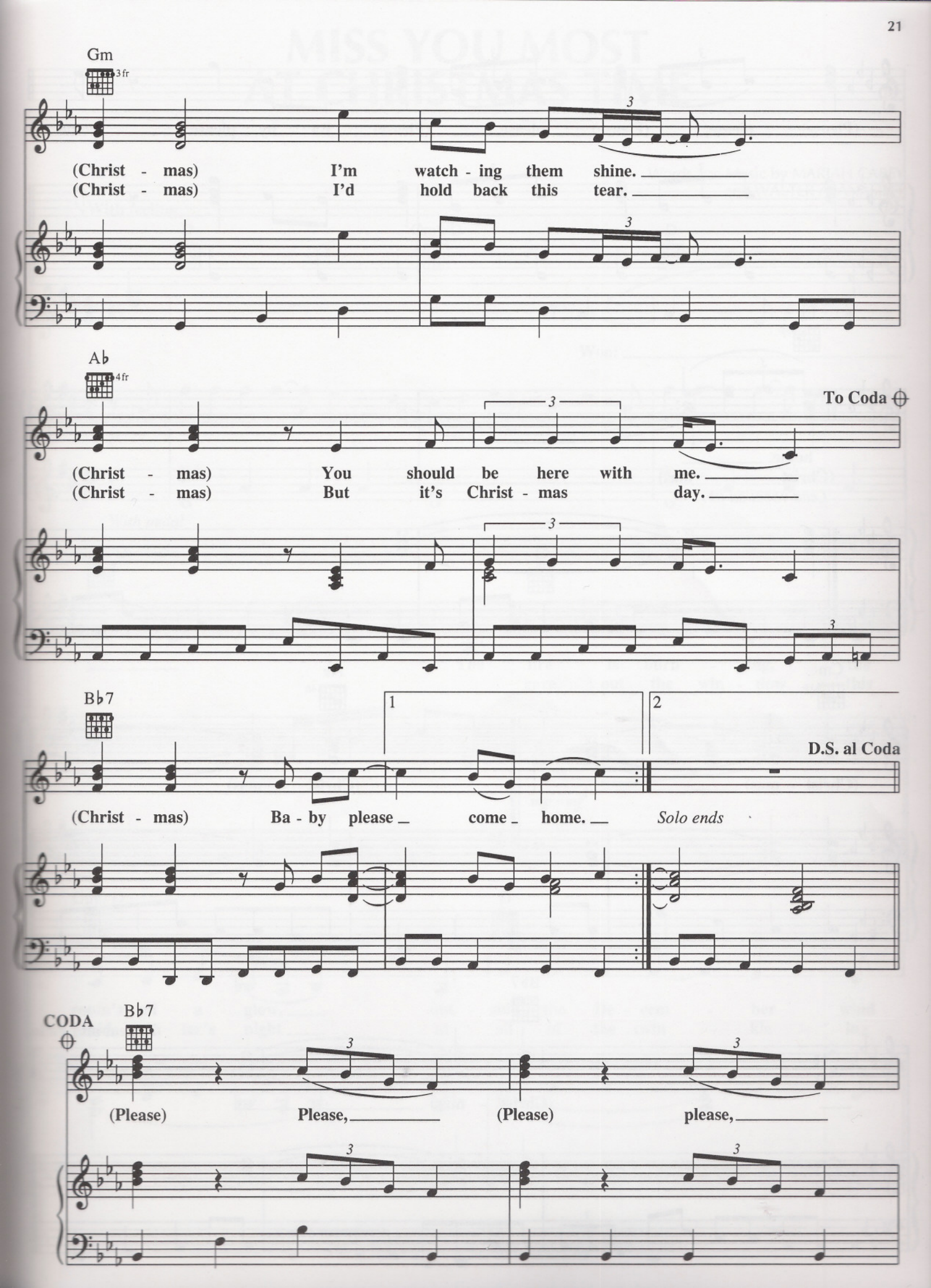
Gm
3fr
(Christ - mas) I'm watch - ing them shine.
(Christ - mas) I'd hold back this tear.
A♭
4fr
To Coda
(Christ - mas) You should be here with me.
(Christ - mas) But it's Christ - mas day.
B♭7
1
2
D.S. al Coda
(Christ - mas) Ba - by please come home.
Solo ends
CODA
B♭7
(Please) Please,
(Please) please,

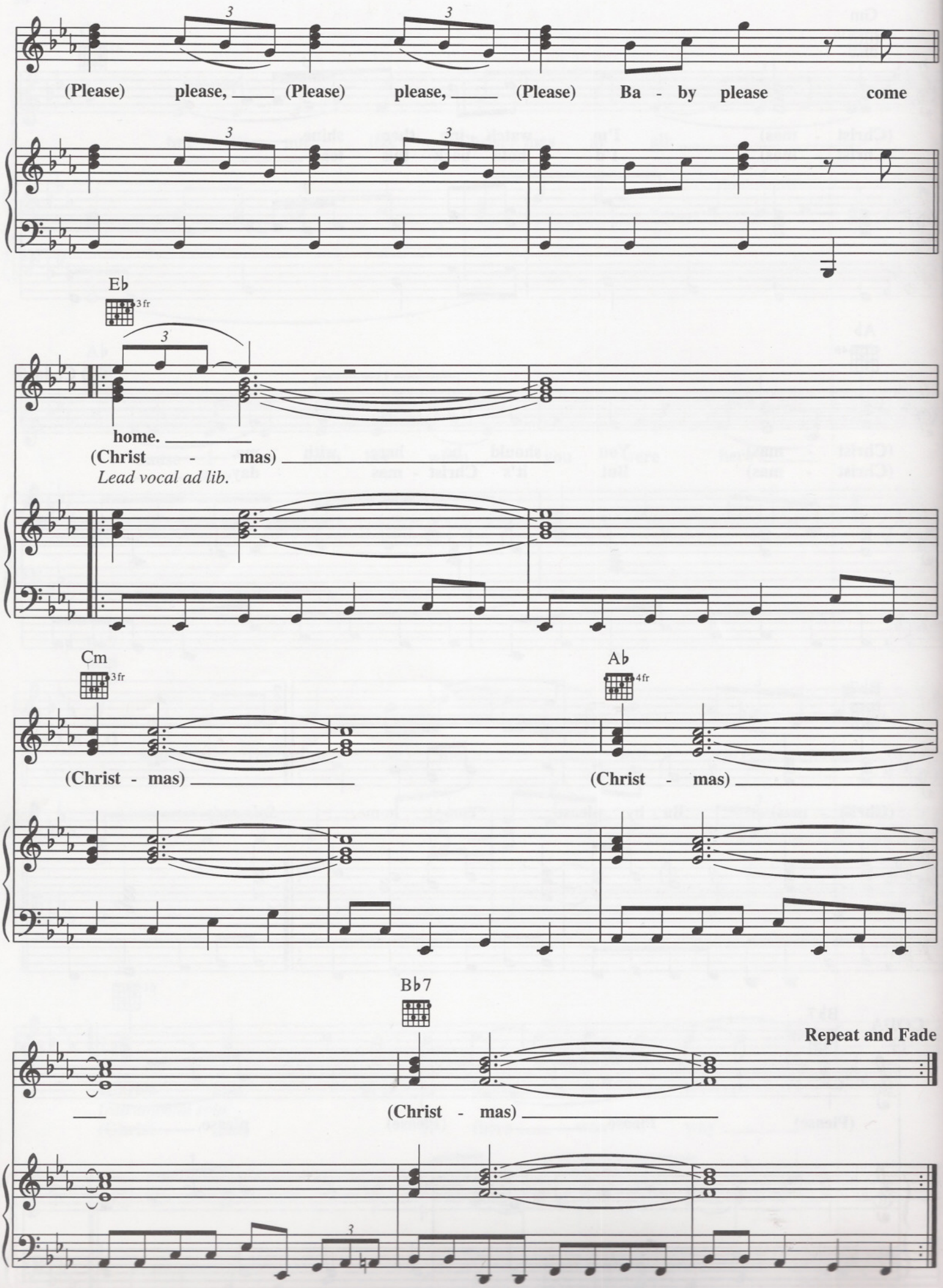
(Please) please, (Please) please, (Please) Ba - by please come
E♭
3fr
home.
(Christ - mas)
Lead vocal ad lib.
Cm
3fr
(Christ - mas)
A♭
4fr
(Christ - mas)
B♭7
(Christ - mas)
Repeat and Fade

# MISS YOU MOST AT CHRISTMAS TIME

Words and Music by MARIAH CAREY
and WALTER AFANASIEFF

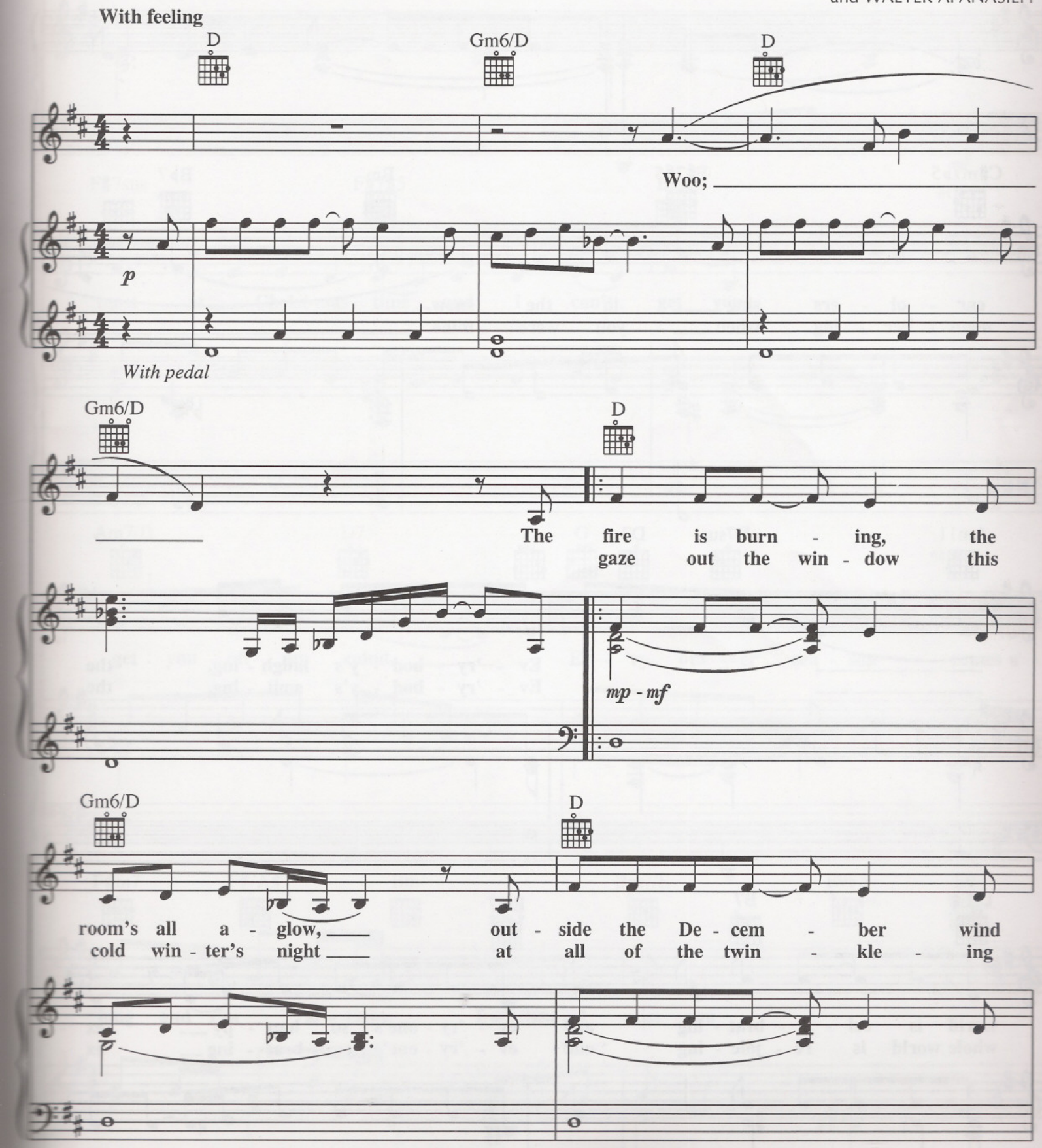


Copyright © 1994 Sony Songs Inc., Rye Songs, Sony Tunes Inc. and Wallyworld Music
All Rights Administered by Sony Music Publishing, 8 Music Square West, Nashville, TN 37203
International Copyright Secured All Rights Reserved

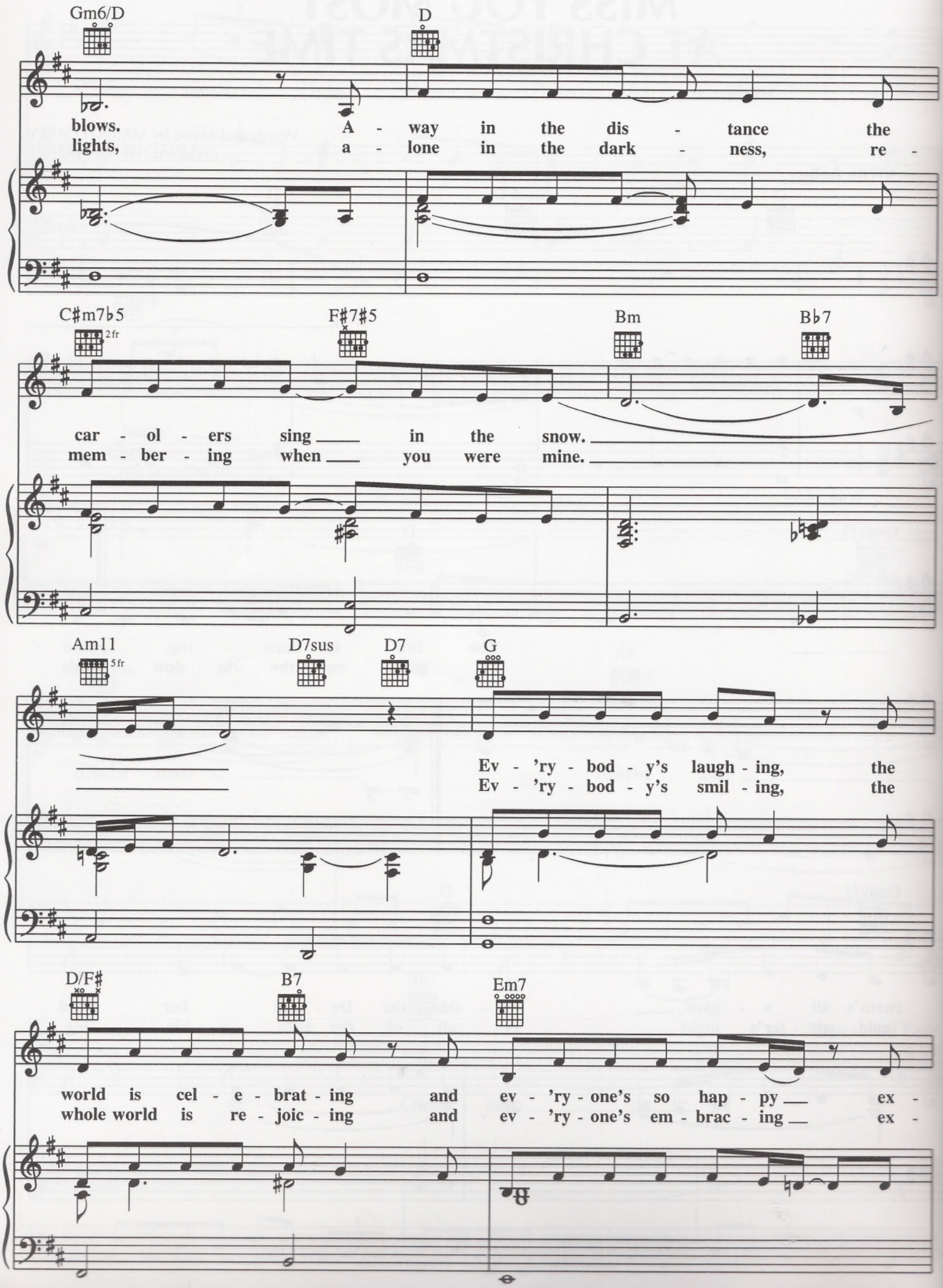
Gm6/D
D
blows. A - way in the dis - tance the
lights, a - lone in the dark - ness, re -
C♯m7♭5
2fr
F♯7♯5
Bm
B♭7
car - ol - ers sing in the snow.
mem - ber - ing when you were mine.
Am11
5fr
D7sus
D7
G
Ev - 'ry - bod - y's laugh - ing, the
Ev - 'ry - bod - y's smil - ing, the
D/F♯
B7
Em7
world is cel - e - brat - ing and ev - 'ry - one's so hap - py ex -
whole world is re - joic - ing and ev - 'ry - one's em - brac - ing ex -

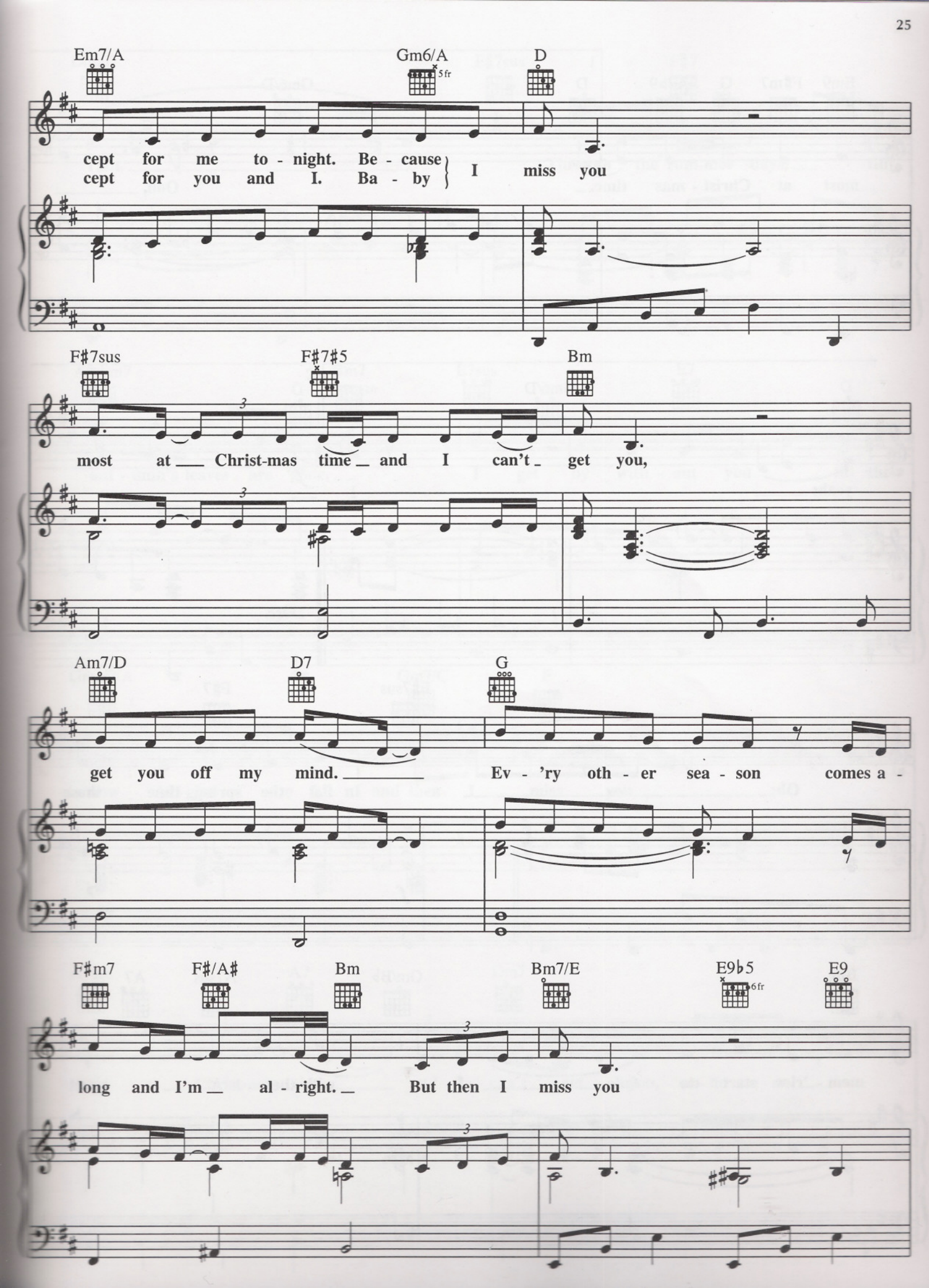
Em7/A
Gm6/A
5fr
D
cept for me to - night. Be - cause
cept for you and I. Ba - by
I miss you
F♯7sus
F♯7♯5
Bm
most at Christ-mas time and I can't get you,
Am7/D
D7
G
get you off my mind.
Ev - 'ry oth - er sea - son comes a -
F♯m7
F♯/A♯
Bm
Bm7/E
E9♭5
6fr
E9
long and I'm al - right.
But then I miss you

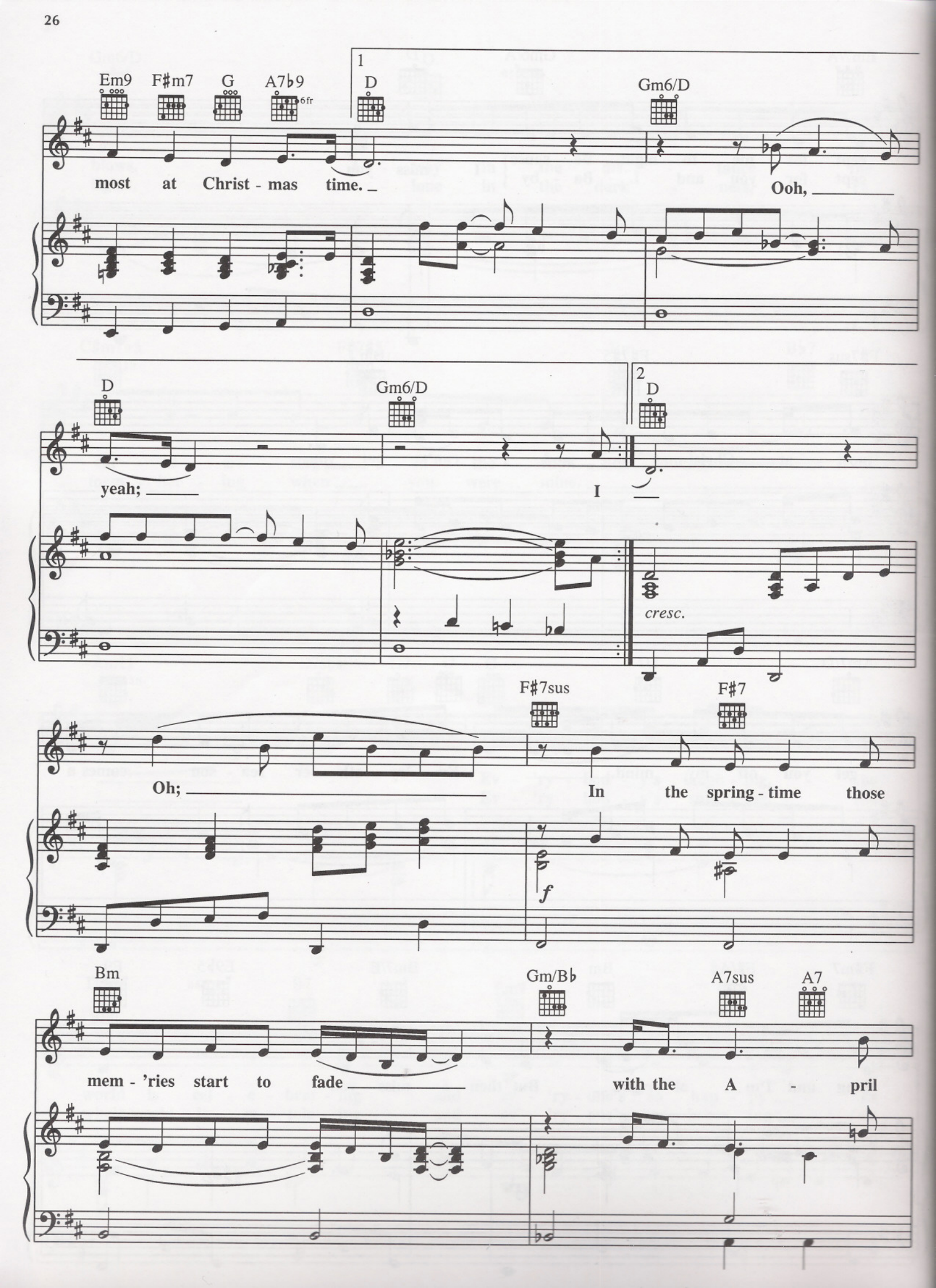
Em9
F♯m7
G
A7♭9
6fr
1
D
Gm6/D
most at Christ - mas time.
Ooh,
D
Gm6/D
2
D
yeah;
I
cresc.
F♯7sus
F♯7
Oh;
In the spring - time those
f
Bm
Gm/B♭
A7sus
A7
mem - 'ries start to fade
with the A - pril

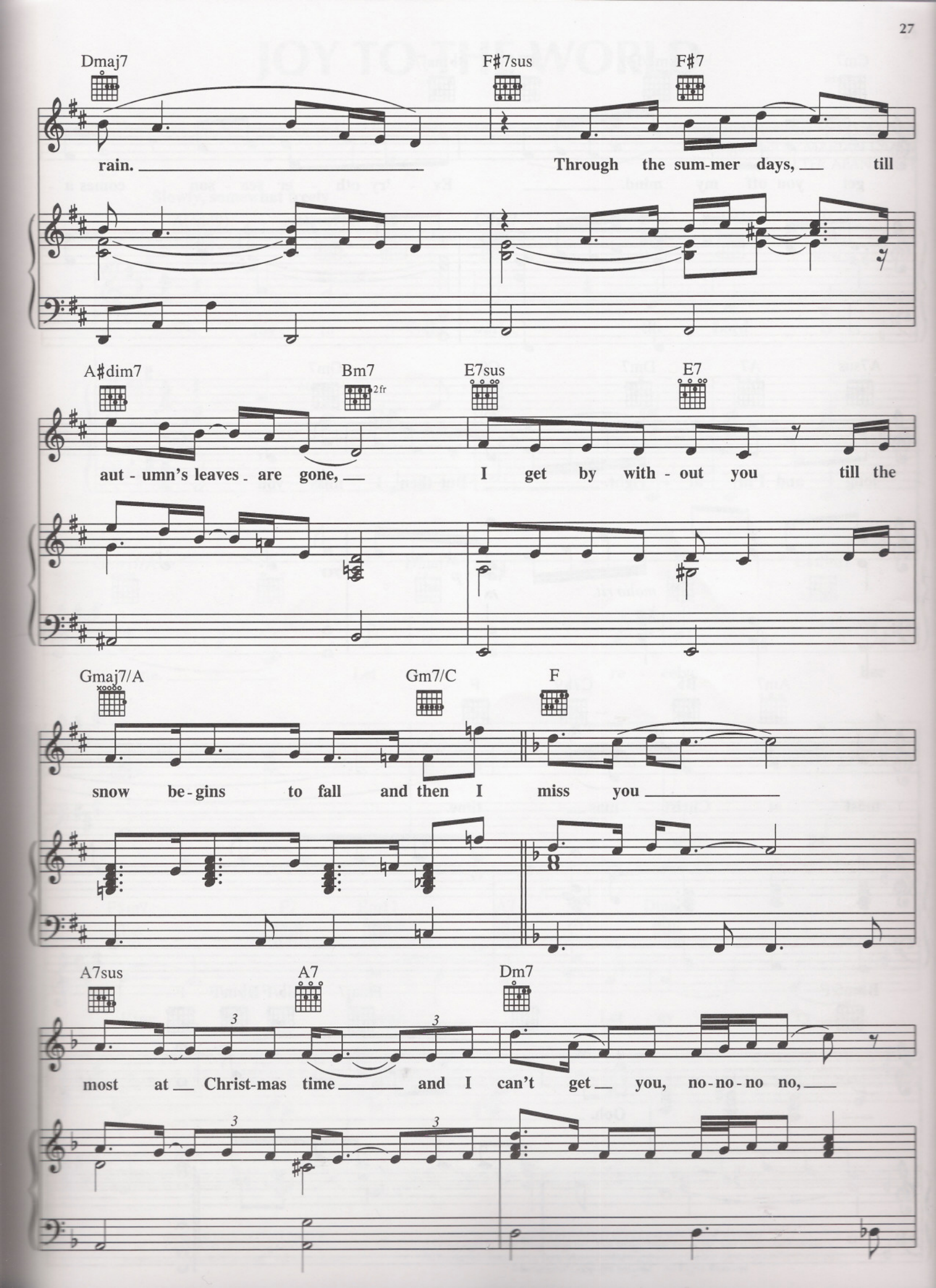
Dmaj7
F♯7sus
F♯7
rain.
Through the sum-mer days, till
A♯dim7
Bm7
2fr
E7sus
E7
aut - umn's leaves are gone,
I get by with - out you till the
Gmaj7/A
Gm7/C
F
snow be - gins to fall and then I miss you
A7sus
A7
Dm7
most at Christ-mas time and I can't get you, no - no - no no,

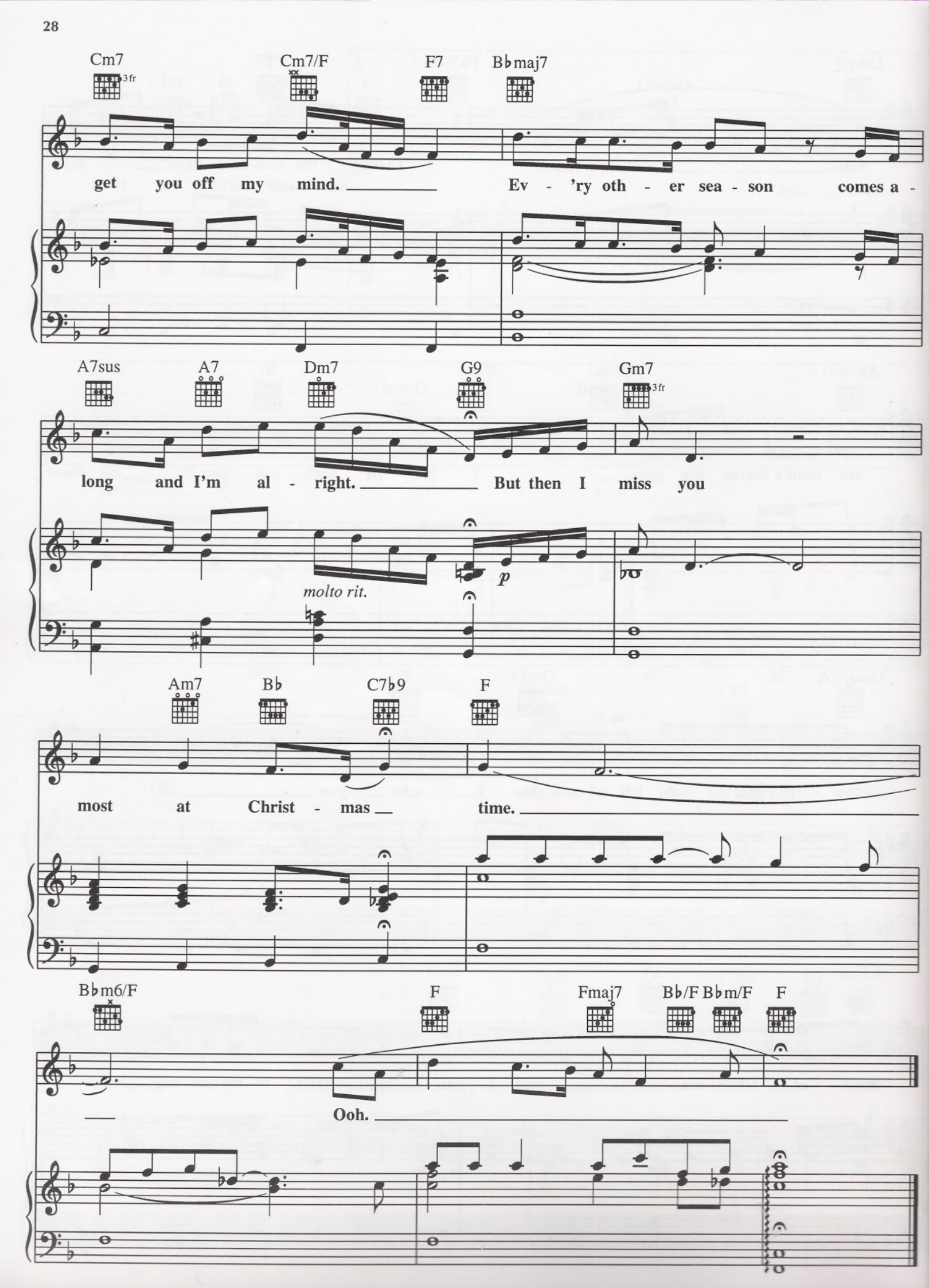
Cm7
3fr
Cm7/F
F7
B♭maj7
get you off my mind.
Ev - 'ry oth - er sea - son comes a -
A7sus
A7
Dm7
G9
Gm7
3fr
long and I'm al - right.
But then I miss you
molto rit.
p
Am7
B♭
C7♭9
F
most at Christ - mas
time.
B♭m6/F
F
Fmaj7
B♭/F
B♭m/F
F
Ooh.

# JOY TO THE WORLD

Words and Music by HOYT AXTON
Arrangement by MARIAH CAREY
and WALTER AFANASIEFF

**Slowly, somewhat freely**

A(add9) D♯m7♭5 G♯7 C♯m7 D/E A/E E

**Joy to the world, the Lord is**

*mf*

Gmaj7/A A Dmaj7 E E♯dim7

**come. Let earth re - ceive her**

F♯m7 F7 Em11 A7 Dmaj7

**King, yeah. Let ev - 'ry**

Words and Music by HOYT AXTON
Copyright © 1970 Irving Music, Inc.
International Copyright Secured All Rights Reserved

Arrangement by MARIAH CAREY and WALTER AFANASIEFF
Copyright © 1994 Sony Songs Inc., Rye Songs, Sony Tunes Inc. and Wallyworld Music
All Rights Administered by Sony Music Publishing, 8 Music Square West, Nashville, TN 37203
International Copyright Secured All Rights Reserved

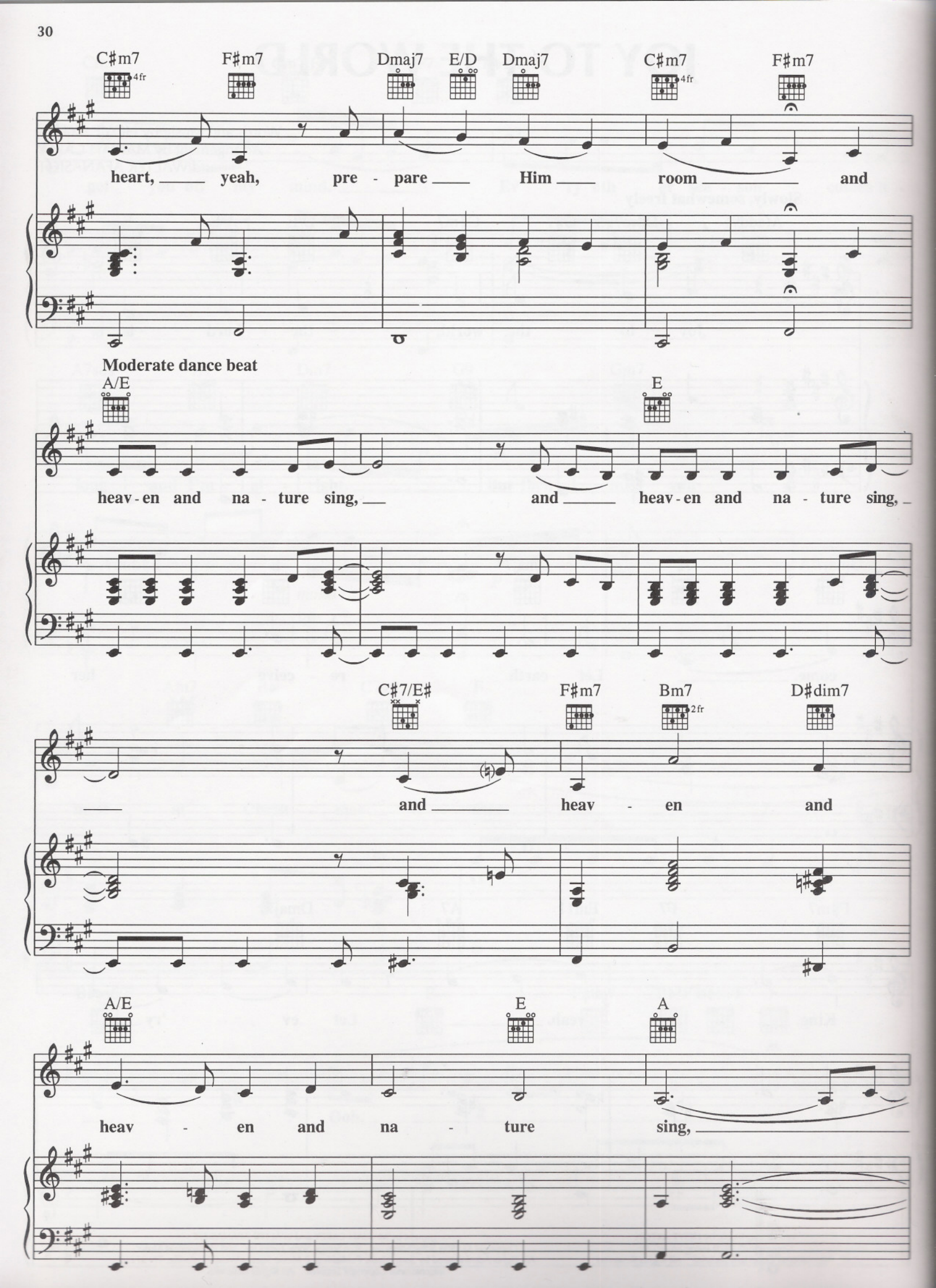
C♯m7
4fr
F♯m7
Dmaj7
E/D
Dmaj7
C♯m7
4fr
F♯m7
heart, yeah, pre - pare Him room and
Moderate dance beat
A/E
E
heav - en and na - ture sing, and heav - en and na - ture sing,
C♯7/E♯
F♯m7
Bm7
2fr
D♯dim7
and heav - en and
A/E
E
A
heav - en and na - ture sing,

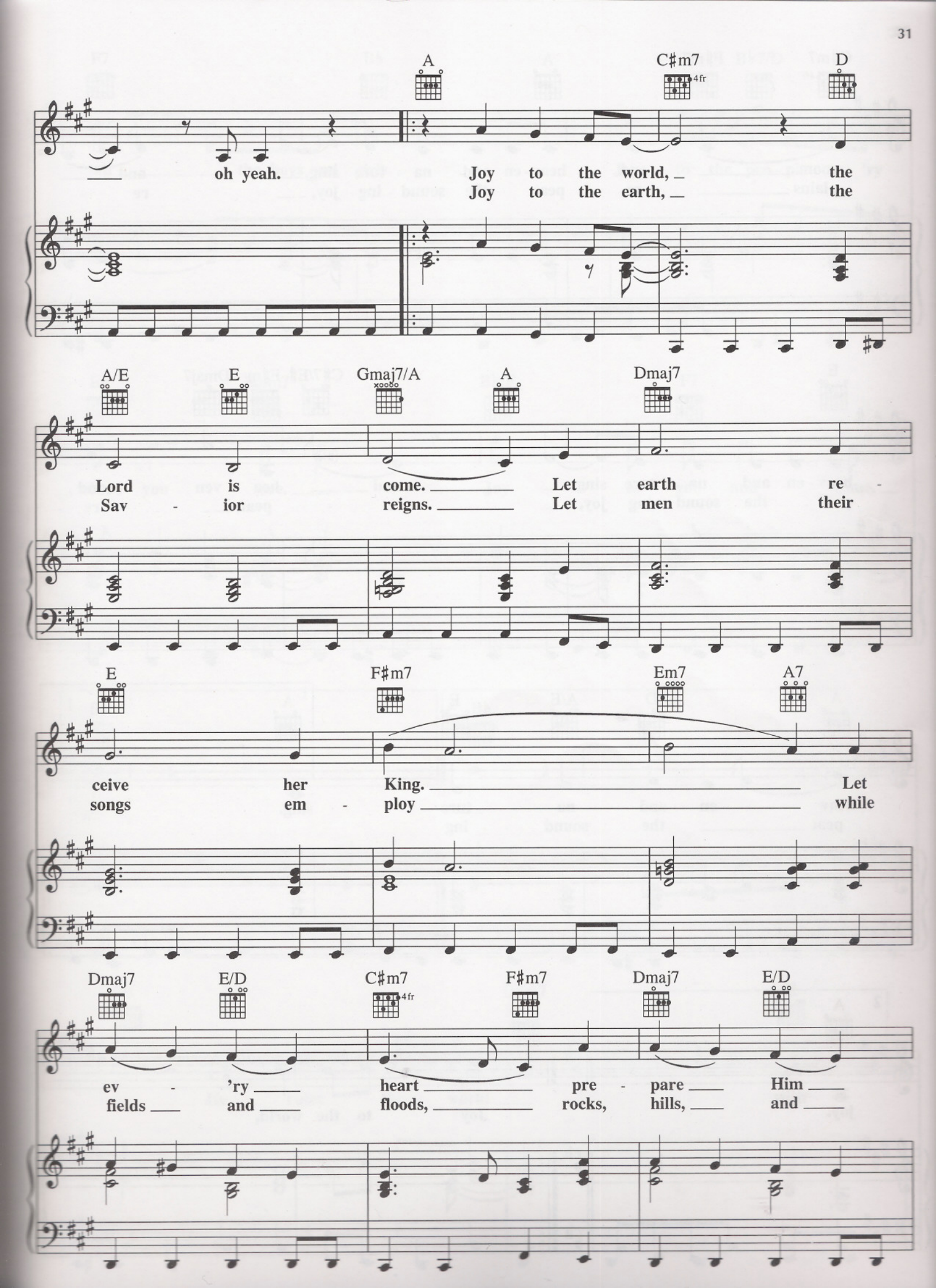
A
C♯m7
4fr
D
oh yeah.
Joy to the world, the
Joy to the earth, the
A/E
E
Gmaj7/A
A
Dmaj7
Lord is come. Let earth re -
Sav - ior reigns. Let men their
E
F♯m7
Em7
A7
ceive her King. Let
songs em - ploy while
Dmaj7
E/D
C♯m7
4fr
F♯m7
Dmaj7
E/D
ev - 'ry heart pre - pare Him
fields and floods, rocks, hills, and

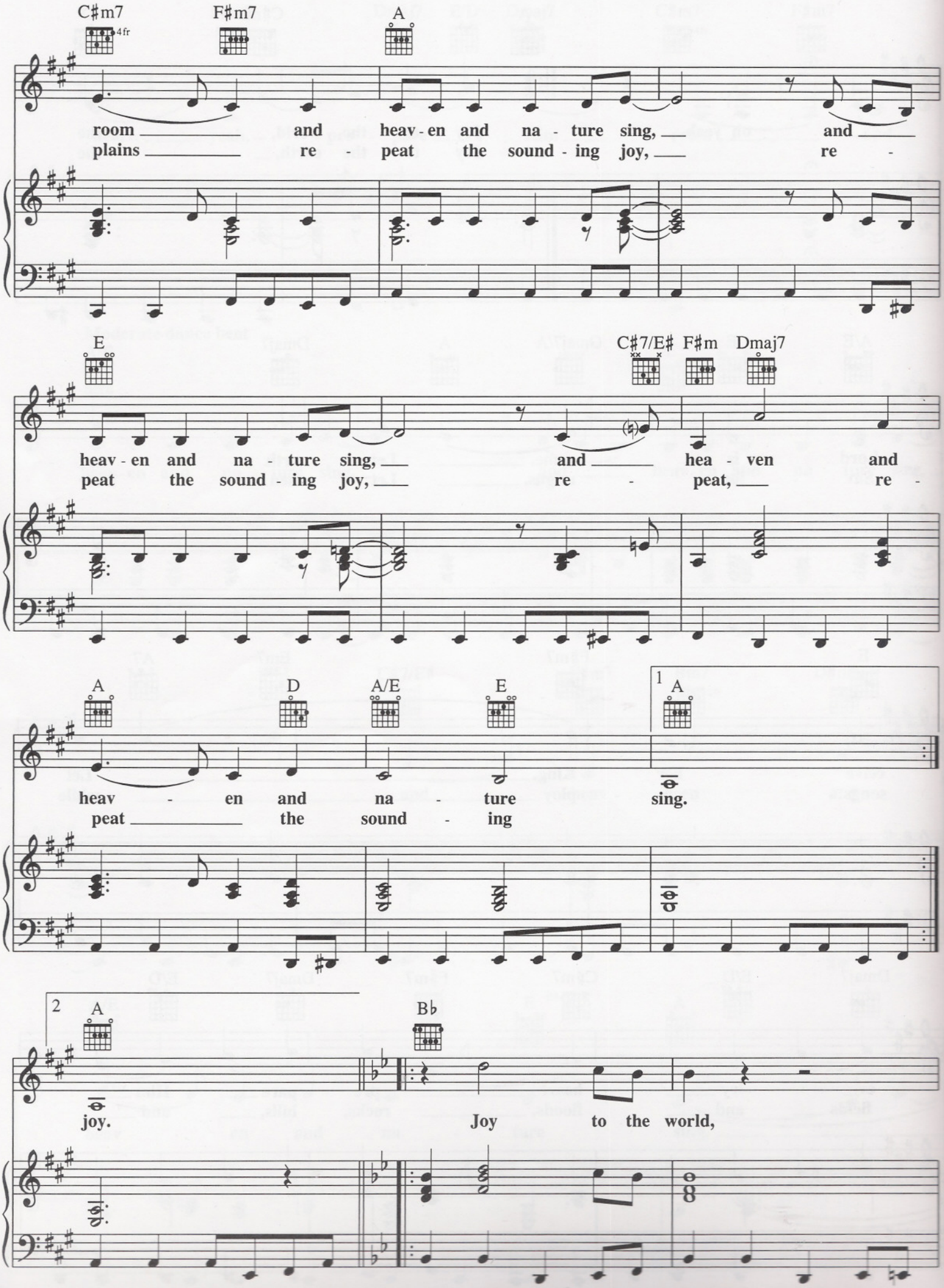
C♯m7
4fr
F♯m7
A
room and heav-en and na-ture sing, and
plains re-peat the sound-ing joy, re-
E
C♯7/E♯
F♯m
Dmaj7
heav-en and na-ture sing, and hea-ven and
peat the sound-ing joy, re-peat, re-
A
D
A/E
E
1
A
heav-en and na-ture sing.
peat the sound-ing
2
A
Bb
joy.
Joy to the world,

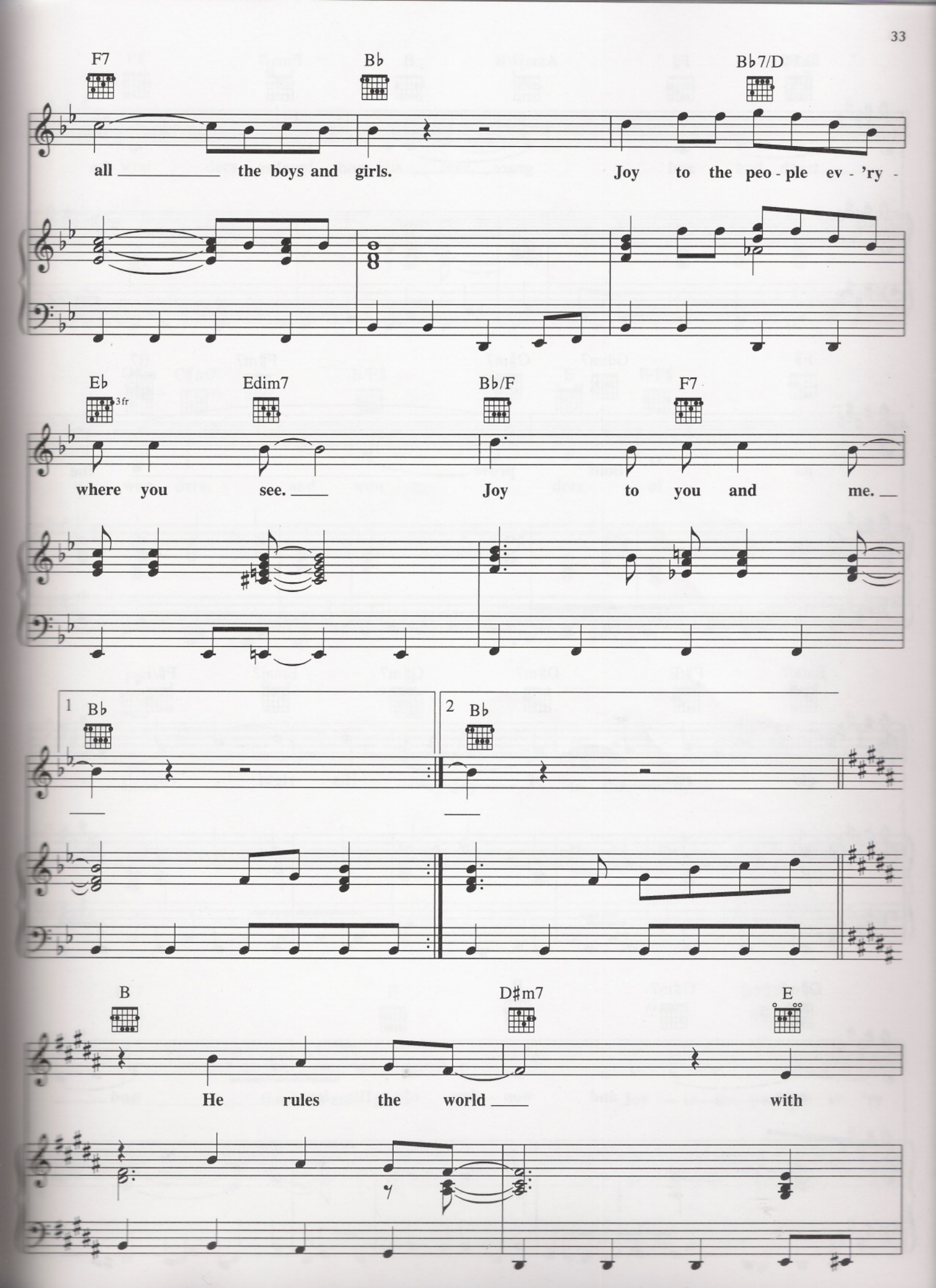
F7
B♭
B♭7/D
all the boys and girls.
Joy to the peo - ple ev - 'ry -
E♭
3 fr
Edim7
B♭/F
F7
where you see.
Joy to you and me.
1
B♭
2
B♭
B
D♯m7
E
He rules the world
with

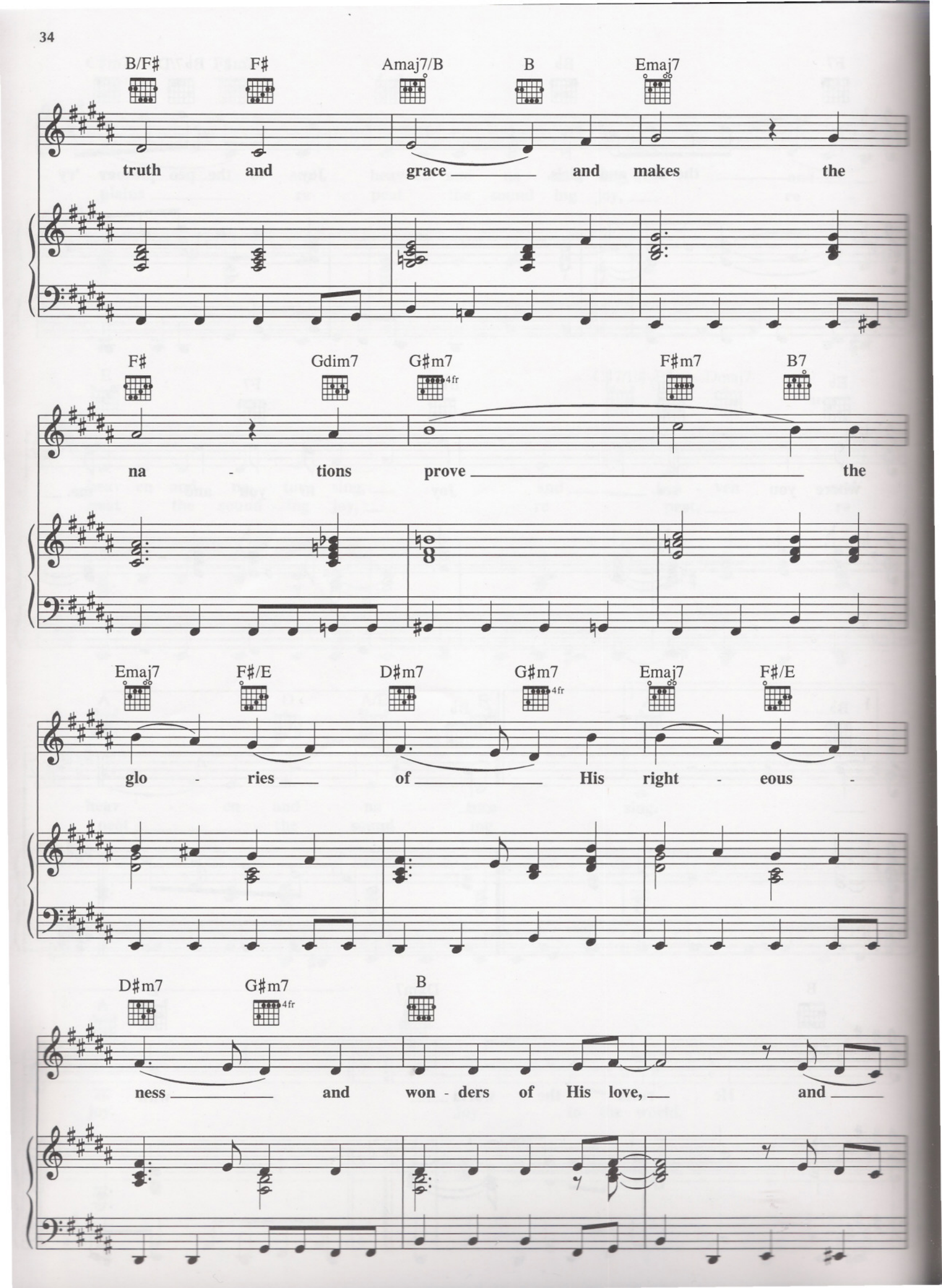
B/F♯ F♯ Amaj7/B B Emaj7
truth and grace and makes the
F♯ Gdim7 G♯m7 4fr F♯m7 B7
na - tions prove the
Emaj7 F♯/E D♯m7 G♯m7 4fr Emaj7 F♯/E
glo - ries of His right - eous -
D♯m7 G♯m7 4fr B
ness and won - ders of His love, and

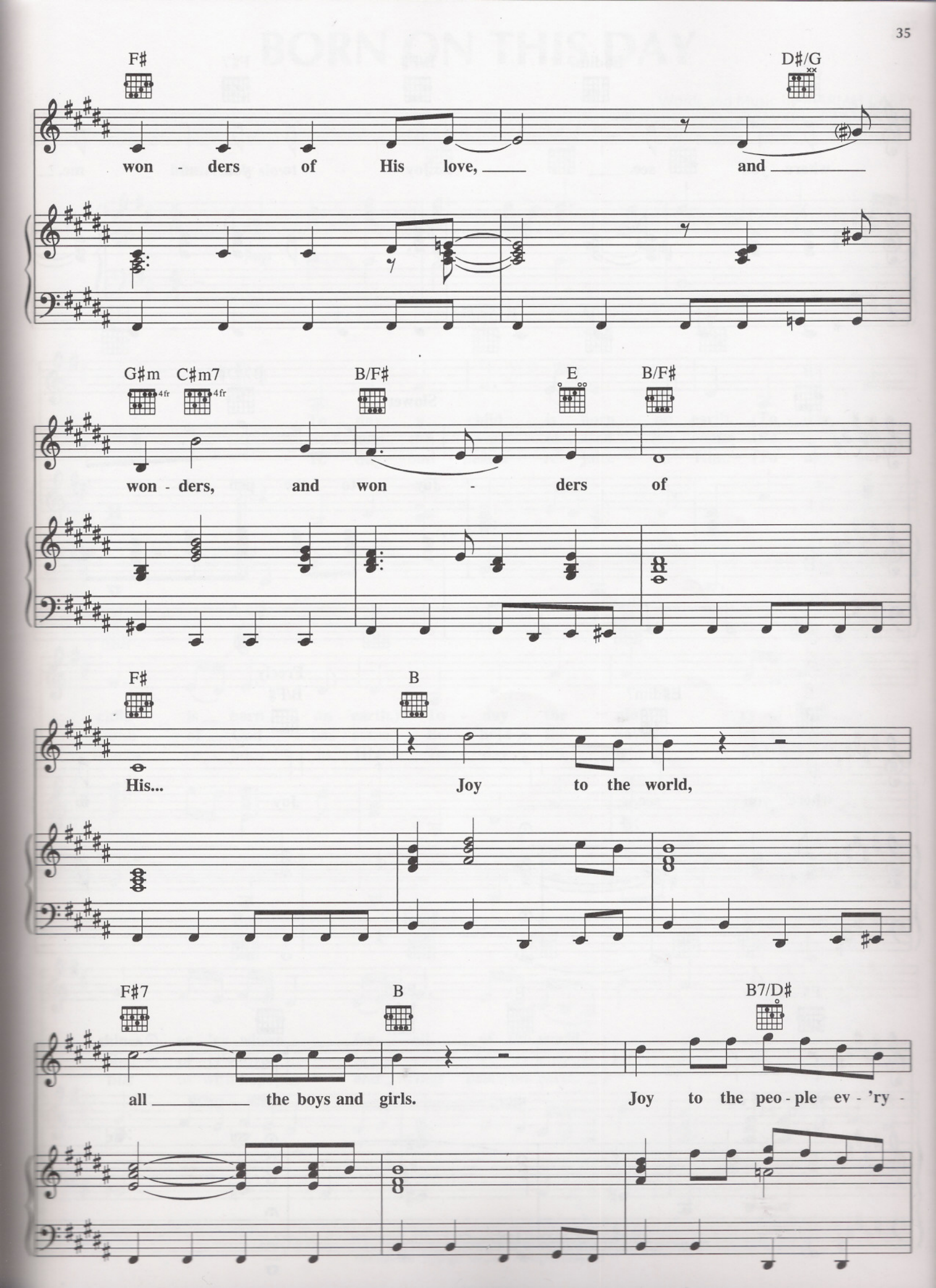
F♯
D♯/G
won - ders of His love, and
G♯m
C♯m7
4fr
4fr
B/F♯
E
B/F♯
won - ders, and won - ders of
F♯
B
His... Joy to the world,
F♯7
B
B7/D♯
all the boys and girls. Joy to the peo - ple ev - 'ry -

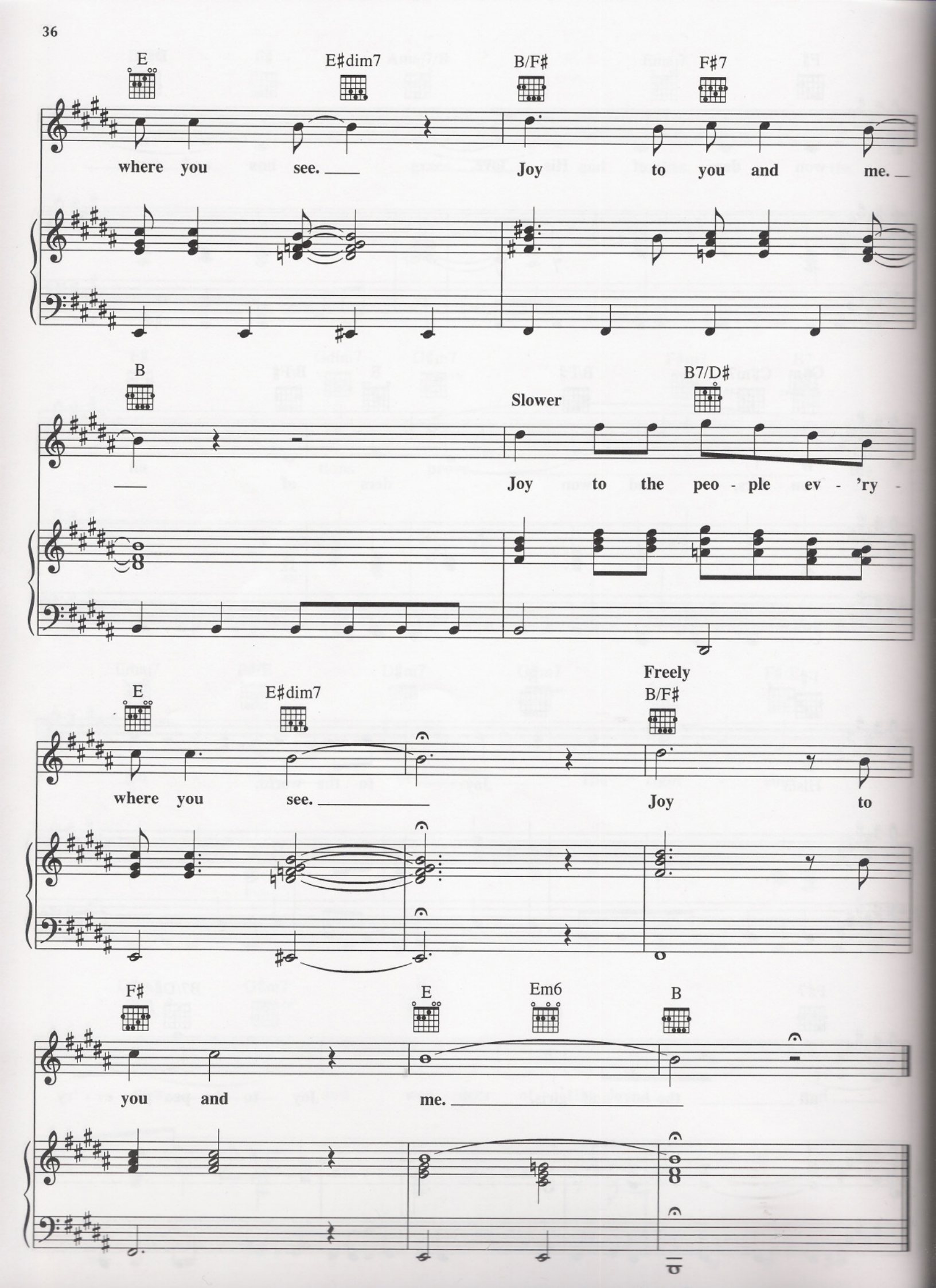
E
E♯dim7
B/F♯
F♯7
where you see. Joy to you and me.
B
Slower
B7/D♯
Joy to the peo - ple ev - 'ry -
Freely
E
E♯dim7
B/F♯
where you see. Joy to
F♯
E
Em6
B
you and me.

# BORN ON THIS DAY

Words and Music by MARIAH CAREY
and WALTER AFANASIEFF

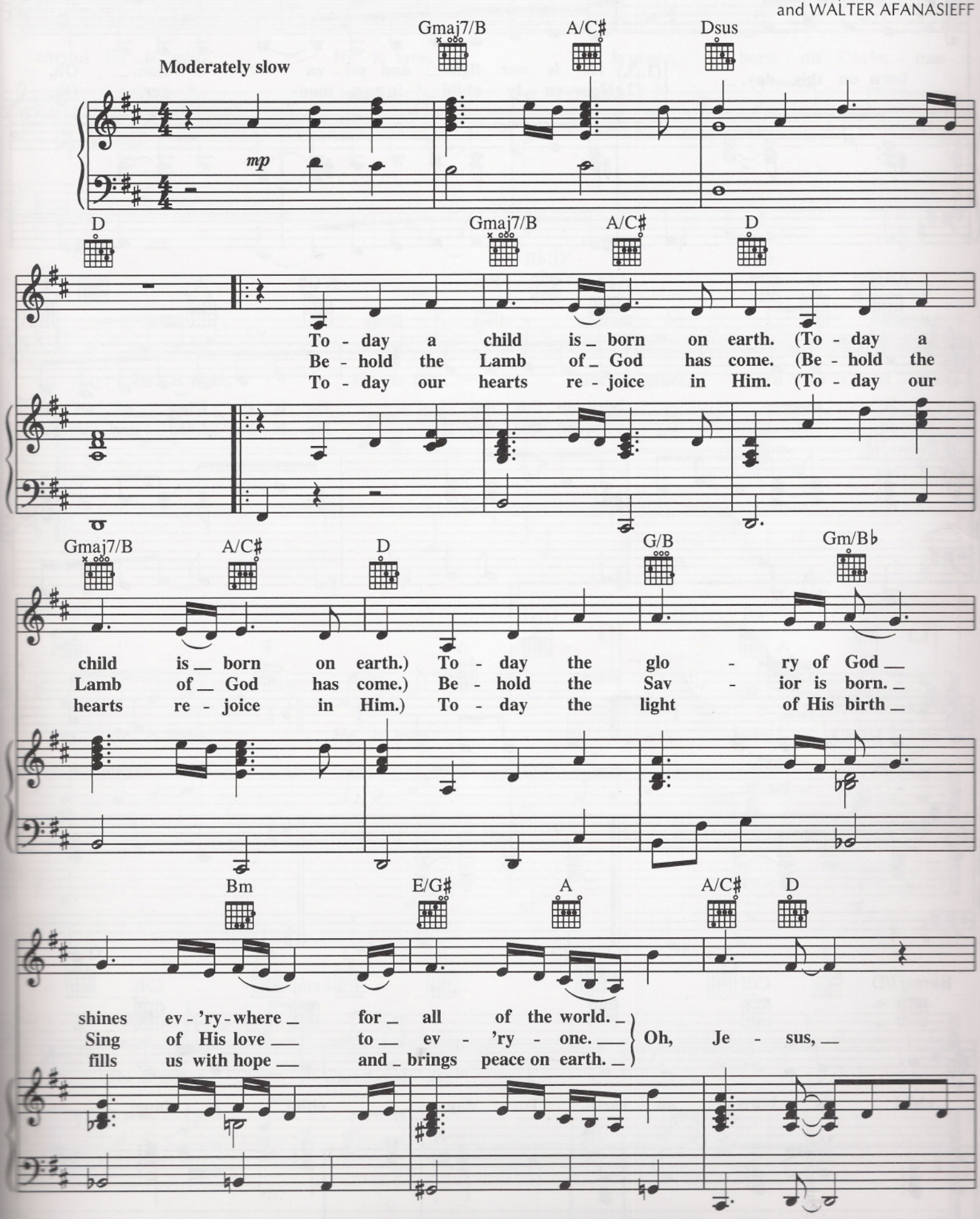


Copyright © 1994 Sony Songs Inc., Rye Songs, Sony Tunes Inc. and Wallyworld Music
All Rights Administered by Sony Music Publishing, 8 Music Square West, Nashville, TN 37203
International Copyright Secured All Rights Reserved

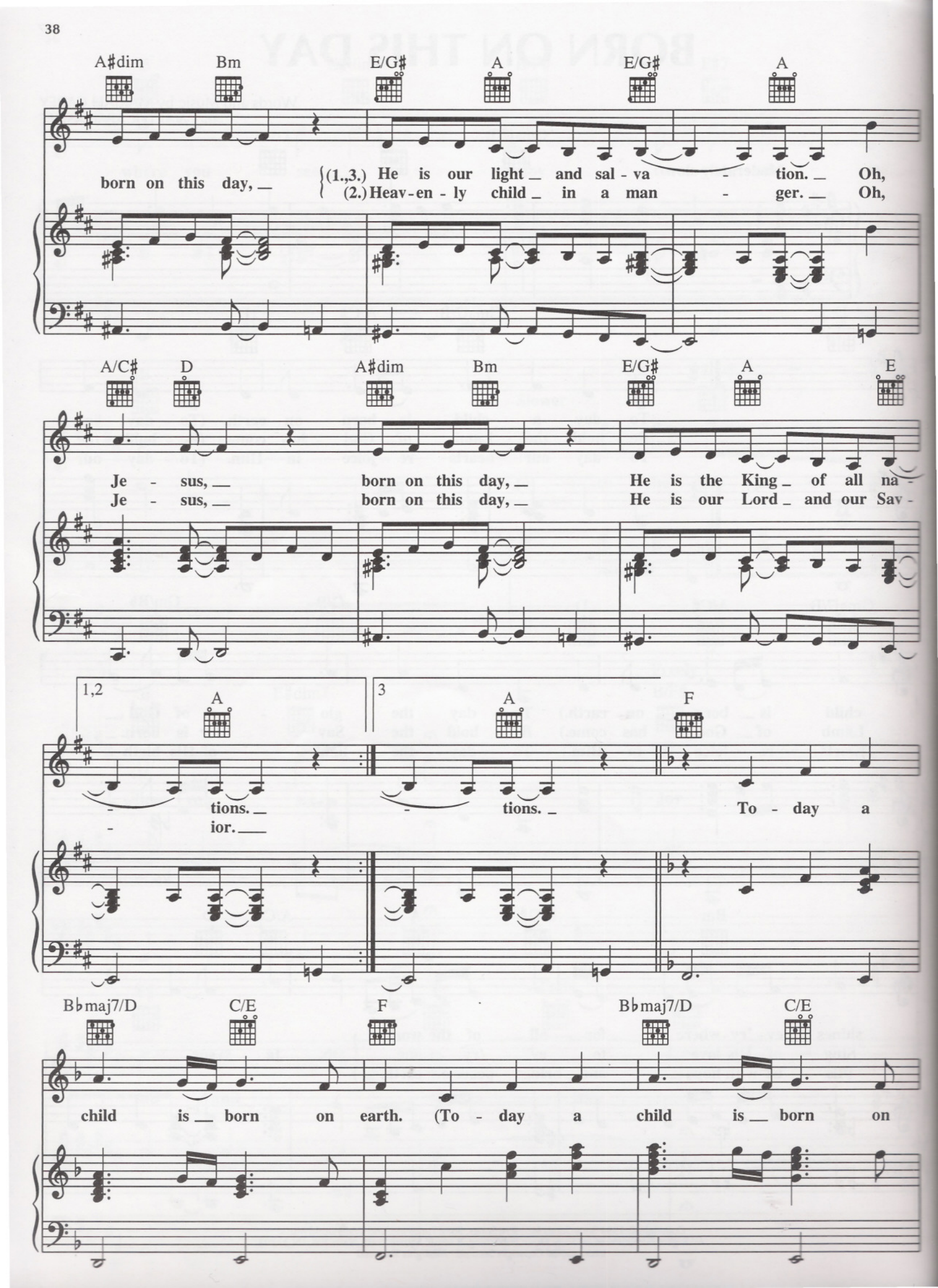
A#dim Bm E/G# A E/G# A
born on this day, (1.,3.) He is our light and sal - va - tion. Oh,
(2.) Heav - en - ly child in a man - ger. Oh,
A/C# D A#dim Bm E/G# A E
Je - sus, born on this day, He is the King of all na -
Je - sus, born on this day, He is our Lord and our Sav -
1,2 A
- tions.
- ior.
3 A
- tions.
F
To - day a
Bbmaj7/D C/E F Bbmaj7/D C/E
child is born on earth. (To - day a child is born on

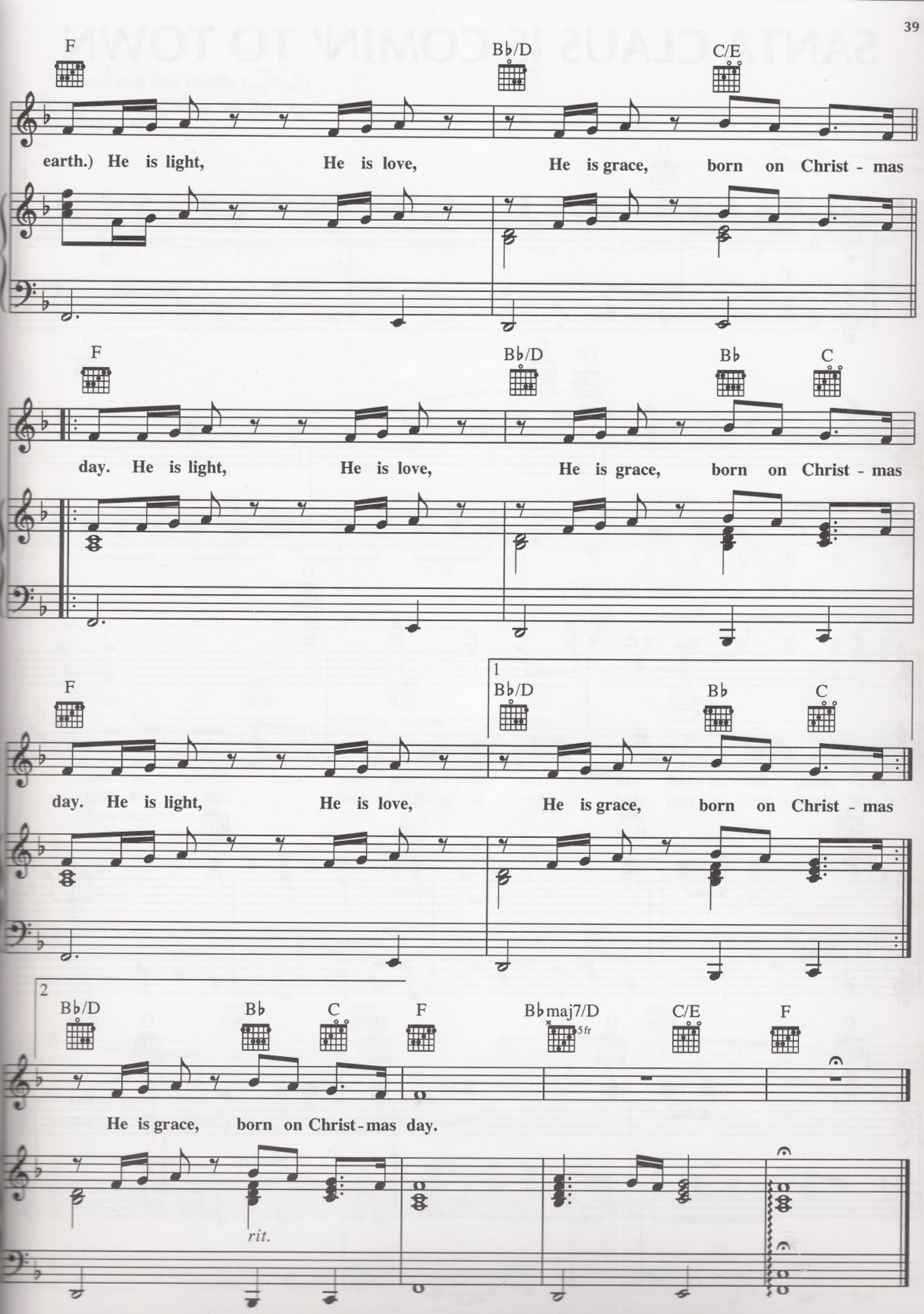
F
B♭/D
C/E
earth.) He is light, He is love, He is grace, born on Christ - mas
F
B♭/D
B♭
C
day. He is light, He is love, He is grace, born on Christ - mas
F
1
B♭/D
B♭
C
day. He is light, He is love, He is grace, born on Christ - mas
2
B♭/D
B♭
C
F
B♭maj7/D
5fr
C/E
F
He is grace, born on Christ-mas day.
rit.

# SANTA CLAUS IS COMIN' TO TOWN

Words and Music by HAVEN GILLESPIE
and J. FRED COOTS

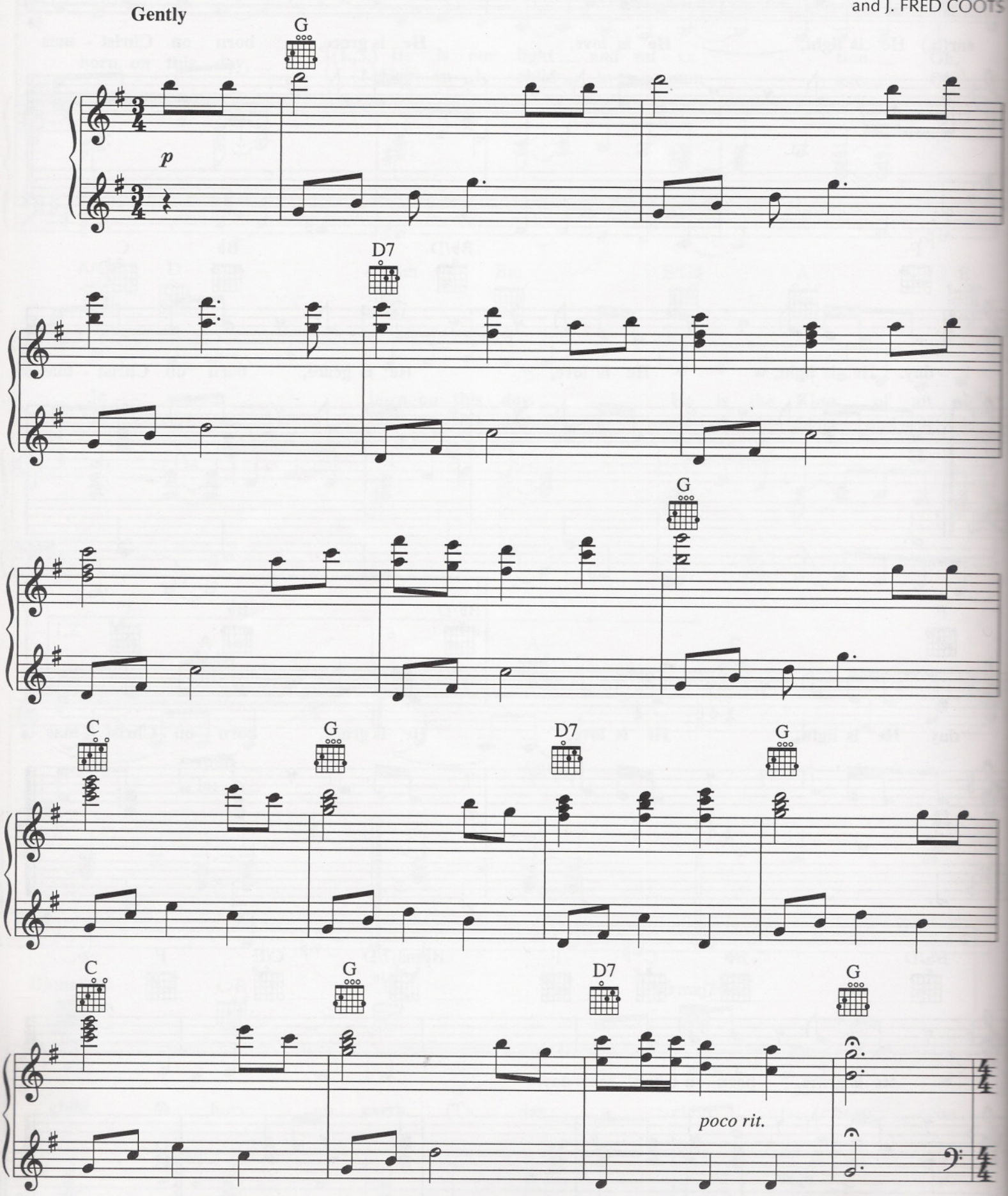


© 1934 (Renewed 1962) LEO FEIST, INC.
Rights of LEO FEIST, INC. assigned to EMI CATALOGUE PARTNERSHIP and controlled and administered by EMI FEIST CATALOG INC.
Rights for the Extended Renewal Term in the United States controlled by HAVEN GILLESPIE MUSIC and EMI FEIST CATALOG INC.
All Rights Reserved

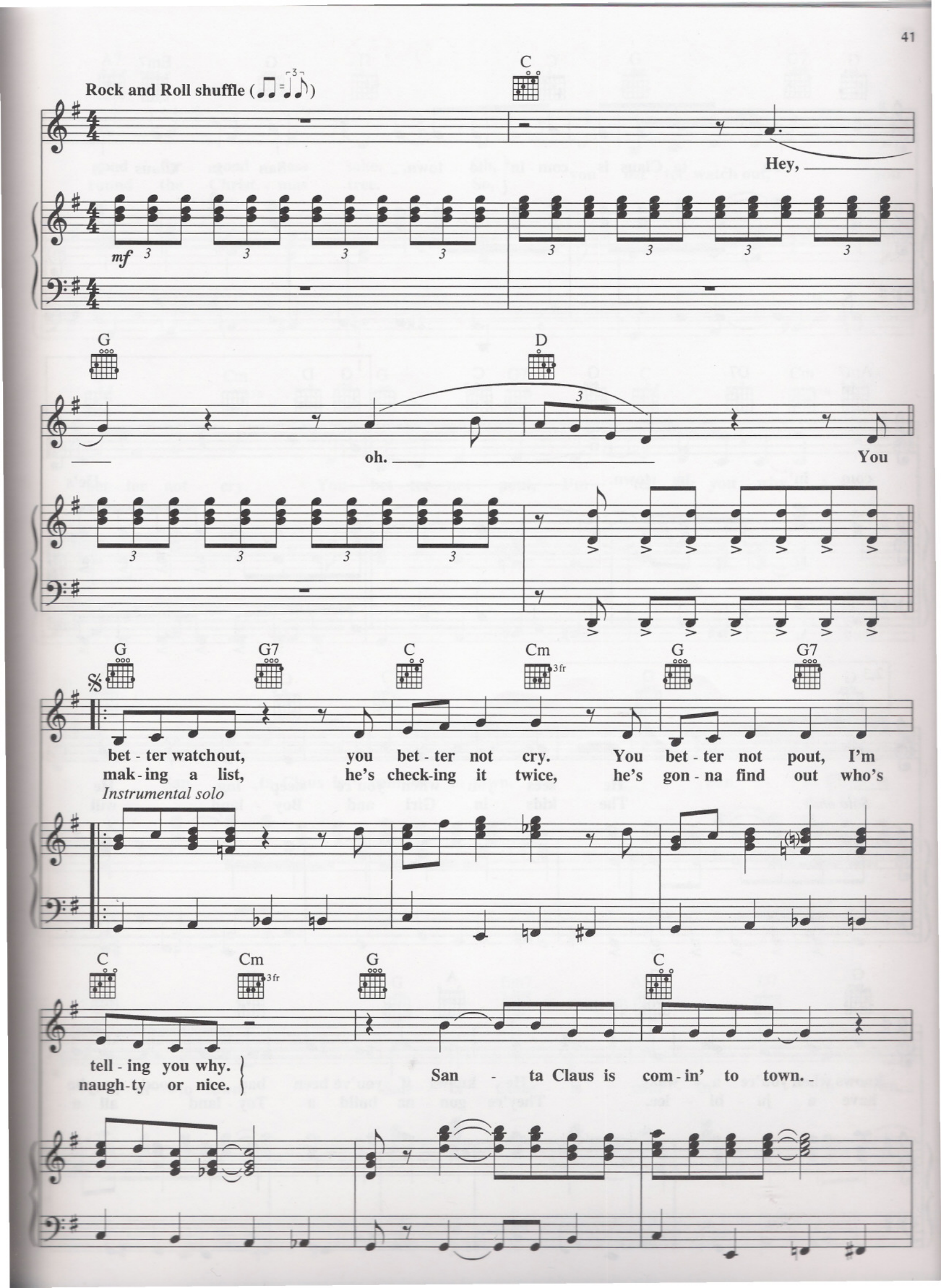
Rock and Roll shuffle
C
Hey,
mf
G
D
oh.
You
G
G7
C
Cm
G
G7
bet - ter watchout, you bet - ter not cry. You bet - ter not pout, I'm
mak - ing a list, he's check-ing it twice, he's gon - na find out who's
Instrumental solo
C
Cm
G
C
tell - ing you why.
naugh-ty or nice.
San - ta Claus is com - in' to town.

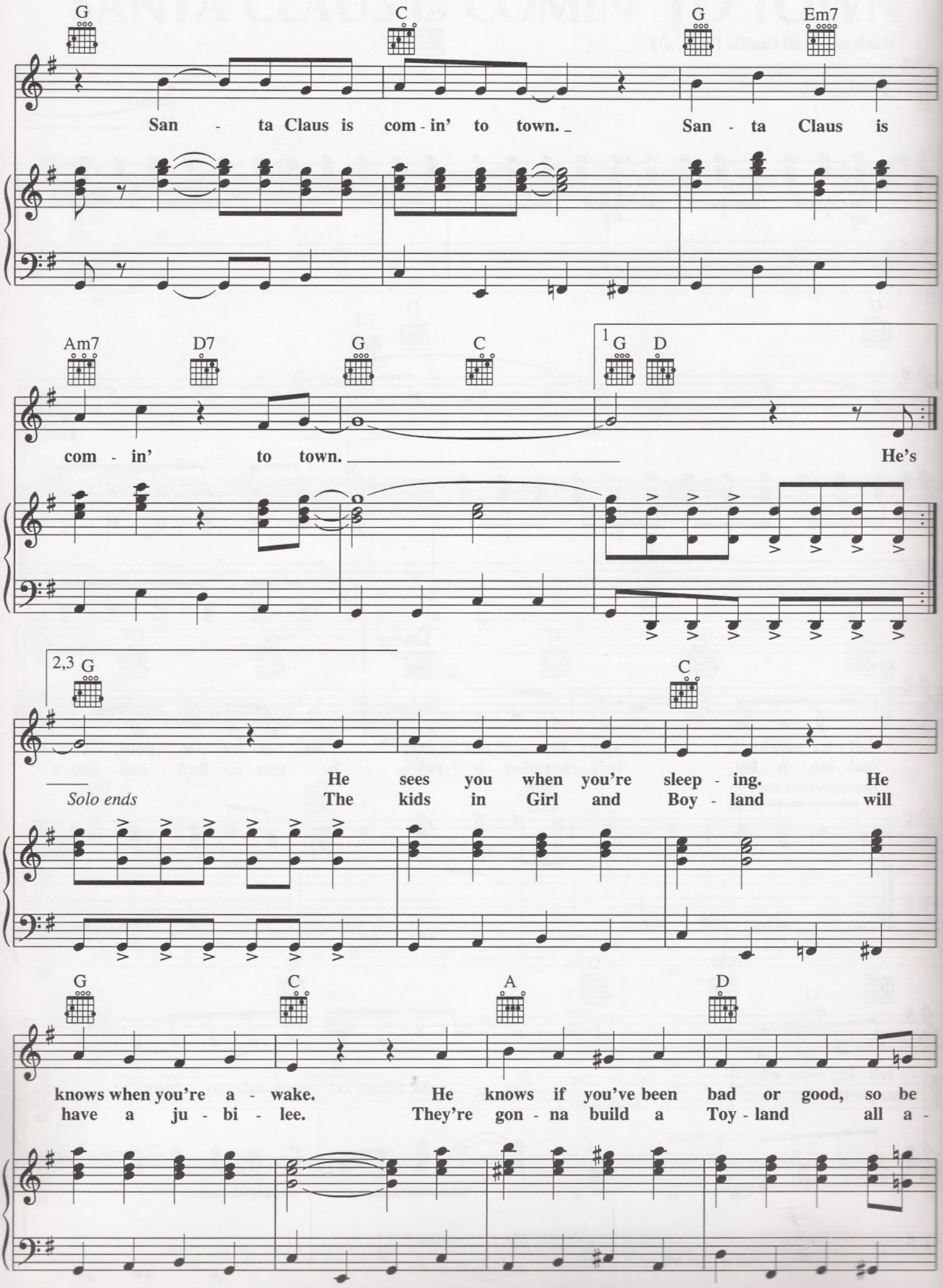
G
C
G
Em7
San - ta Claus is com - in' to town. San - ta Claus is
Am7
D7
G
C
1 G
D
com - in' to town. He's
2,3 G
C
He sees you when you're sleep - ing. He
Solo ends
The kids in Girl and Boy - land will
G
C
A
D
knows when you're a - wake. He knows if you've been bad or good, so be
have a ju - bi - lee. They're gon - na build a Toy - land all a -

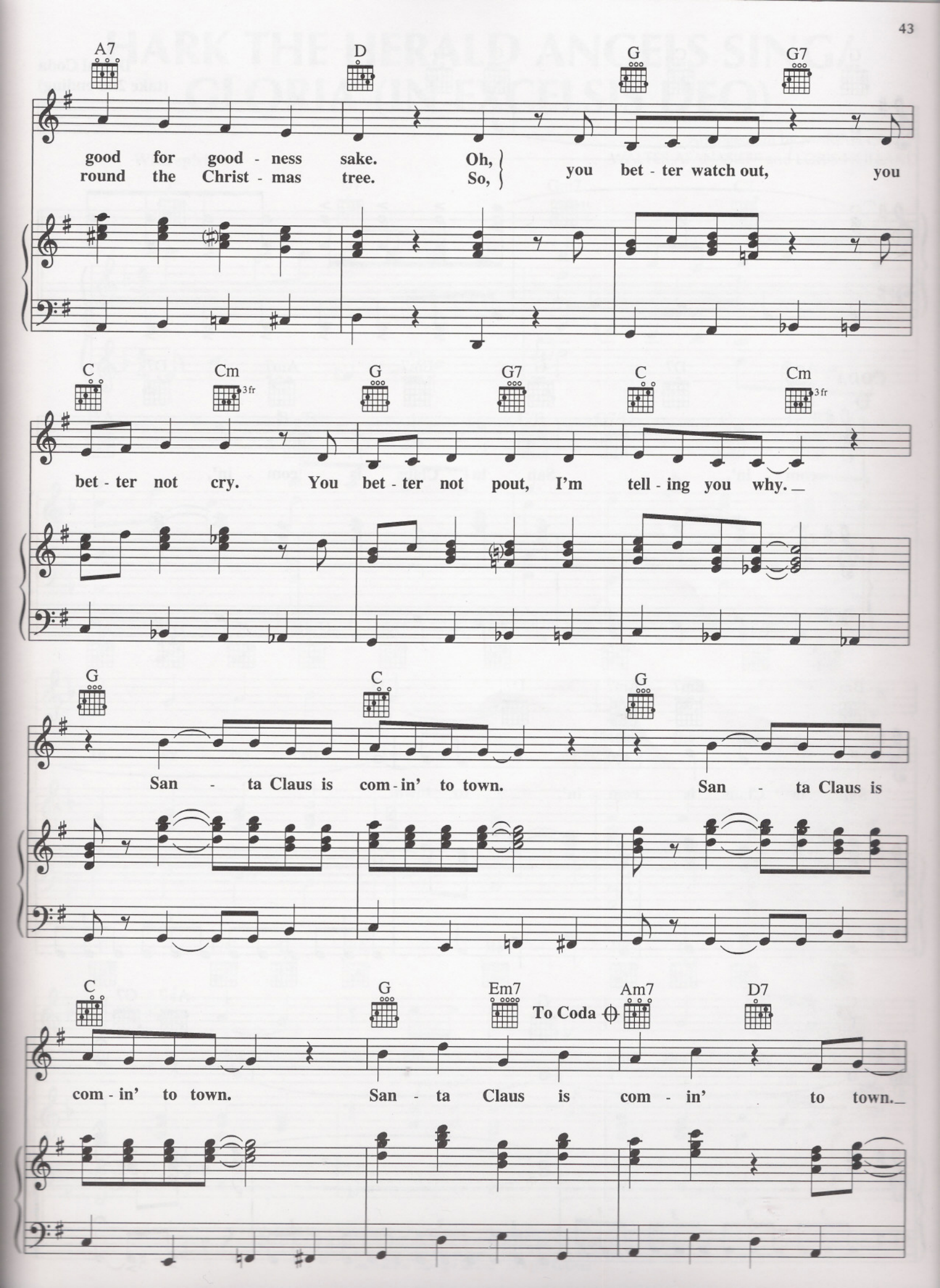
A7
D
G
G7
good for good - ness sake. Oh,
round the Christ - mas tree. So,
you bet - ter watch out, you
C
Cm
3 fr
G
G7
C
Cm
3 fr
bet - ter not cry. You bet - ter not pout, I'm tell - ing you why.
G
C
G
San - ta Claus is com - in' to town. San - ta Claus is
C
G
Em7
To Coda
Am7
D7
com - in' to town. San - ta Claus is com - in' to town.

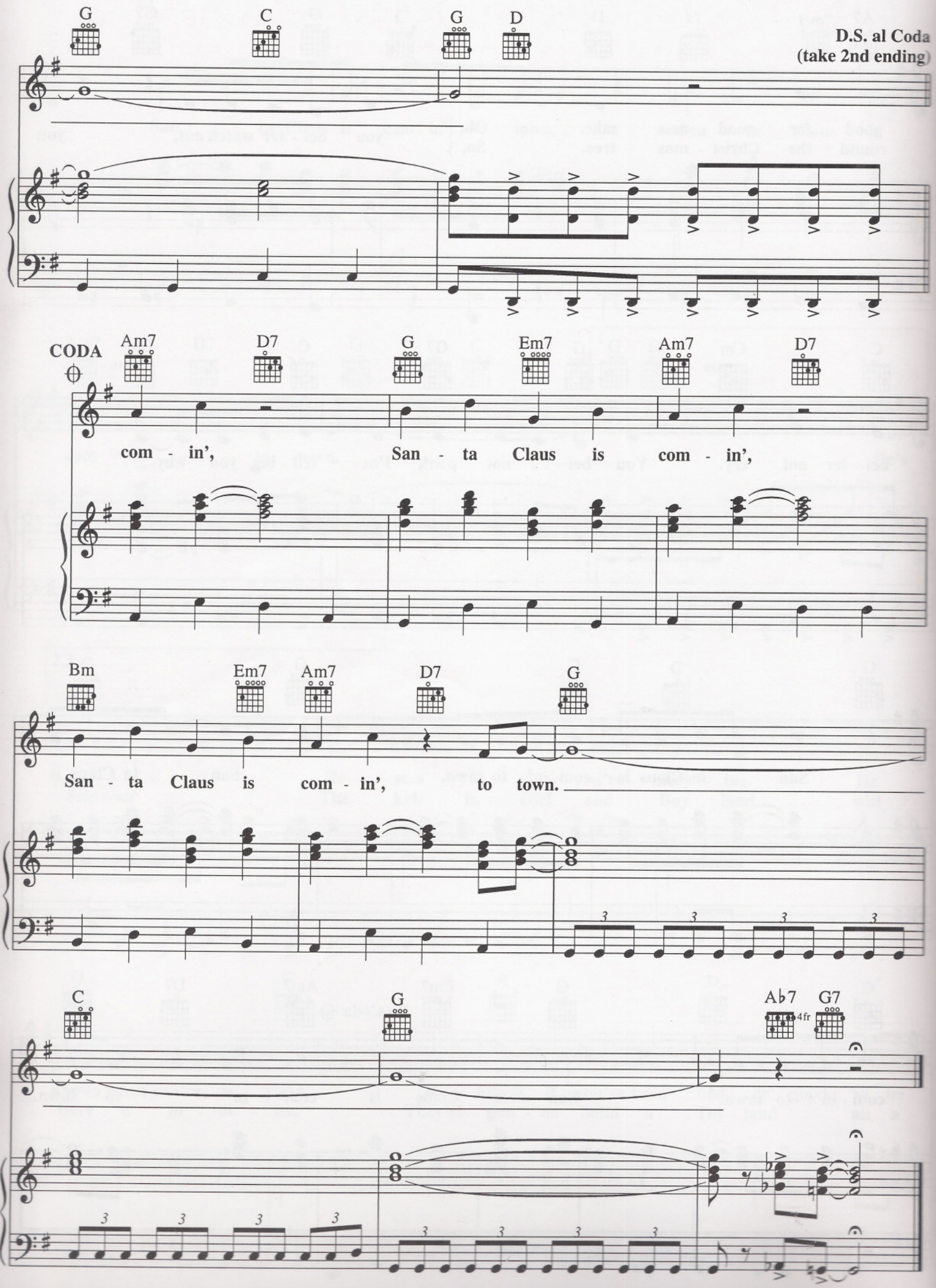
G
C
G
D
D.S. al Coda
(take 2nd ending)
CODA
Am7
D7
G
Em7
Am7
D7
com - in', San - ta Claus is com - in',
Bm
Em7
Am7
D7
G
San - ta Claus is com - in', to town.
C
G
Ab7
G7
4fr

# HARK THE HERALD ANGELS SING/ GLORIA (IN EXCELSIS DEO)

Arrangement by MARIAH CAREY,
WALTER AFANASIEFF and LORIS HOLLAND

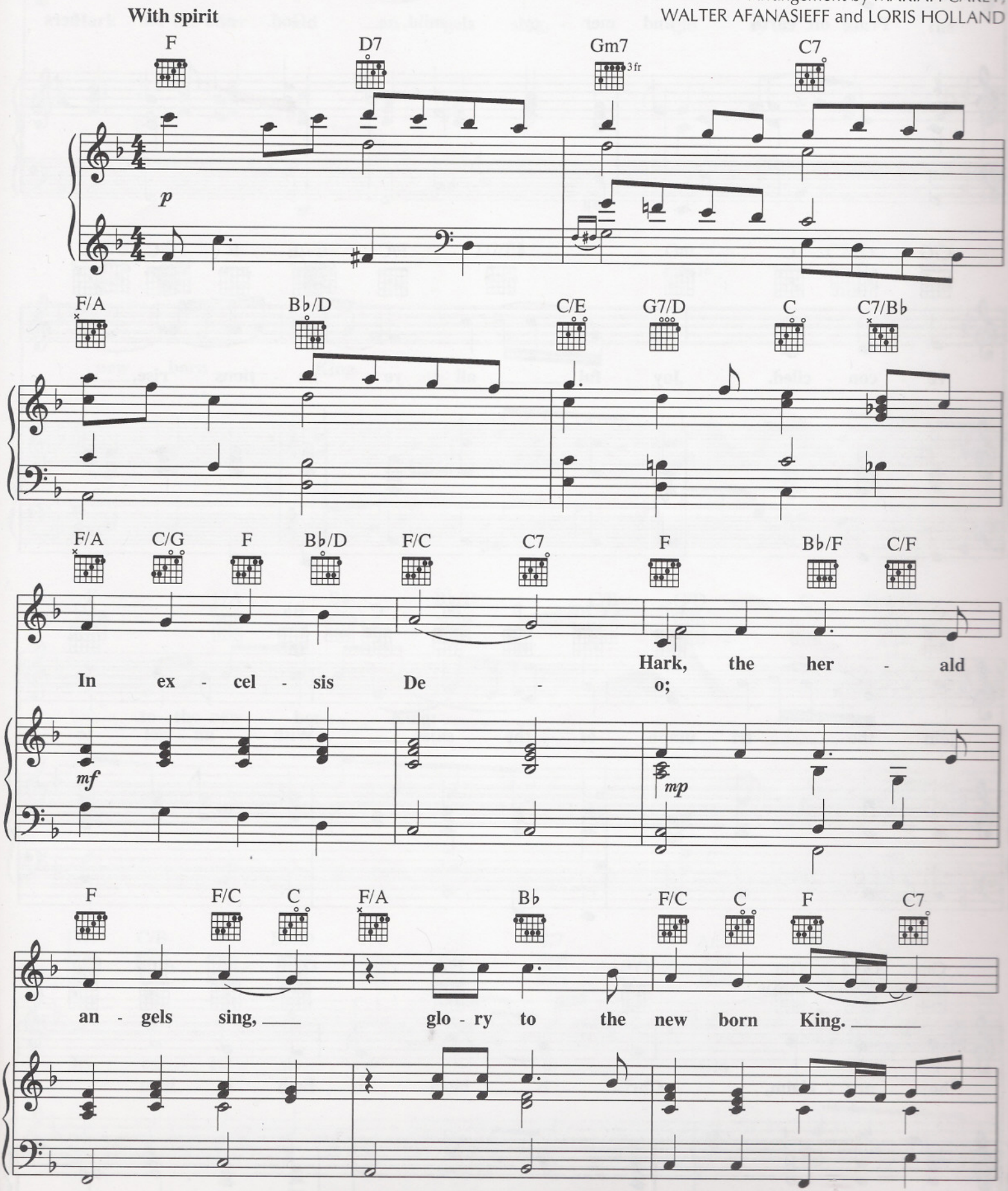


Copyright © 1994 Sony Songs Inc., Rye Songs, Sony Tunes Inc., Wallyworld Music and Zomba Enterprises Inc.
All Rights on behalf of Sony Songs Inc., Rye Songs, Sony Tunes Inc. and Wallyworld Music Administered by
Sony Music Publishing, 8 Music Square West, Nashville, TN 37203
International Copyright Secured All Rights Reserved

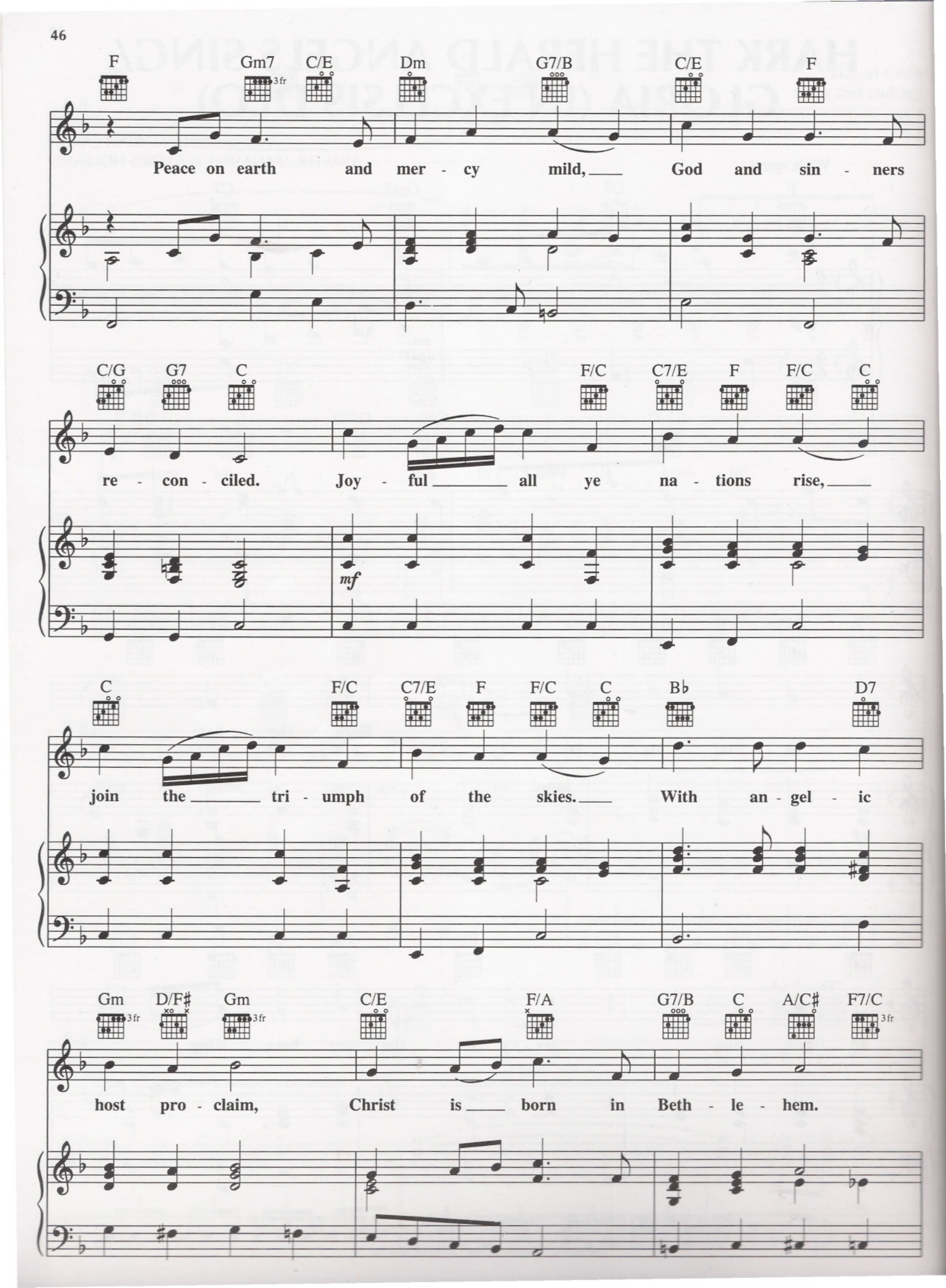
F Gm7 C/E Dm G7/B C/E F
Peace on earth and mer - cy mild, God and sin - ners
C/G G7 C F/C C7/E F F/C C
re - con - ciled. Joy - ful all ye na - tions rise,
mf
C F/C C7/E F F/C C B♭ D7
join the tri - umph of the skies. With an - gel - ic
Gm D/F♯ Gm C/E F/A G7/B C A/C♯ F7/C
host pro - claim, Christ is born in Beth - le - hem.

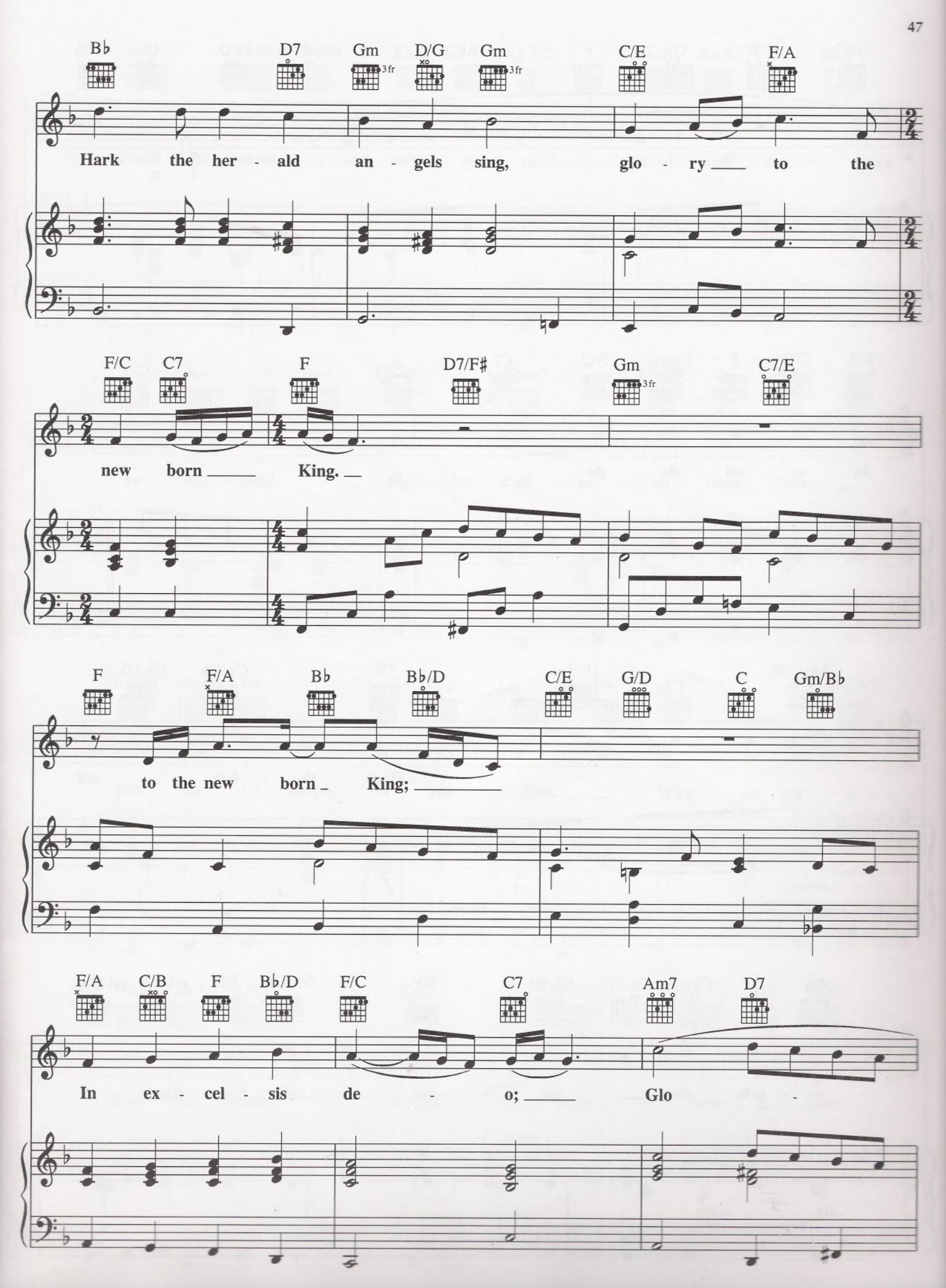
B♭ D7 Gm D/G Gm C/E F/A
3fr 3fr
Hark the her - ald an - gels sing, glo - ry to the
F/C C7 F D7/F♯ Gm C7/E
3fr
new born King.
F F/A B♭ B♭/D C/E G/D C Gm/B♭
to the new born King;
F/A C/B F B♭/D F/C C7 Am7 D7
In ex - cel - sis de - o; Glo -

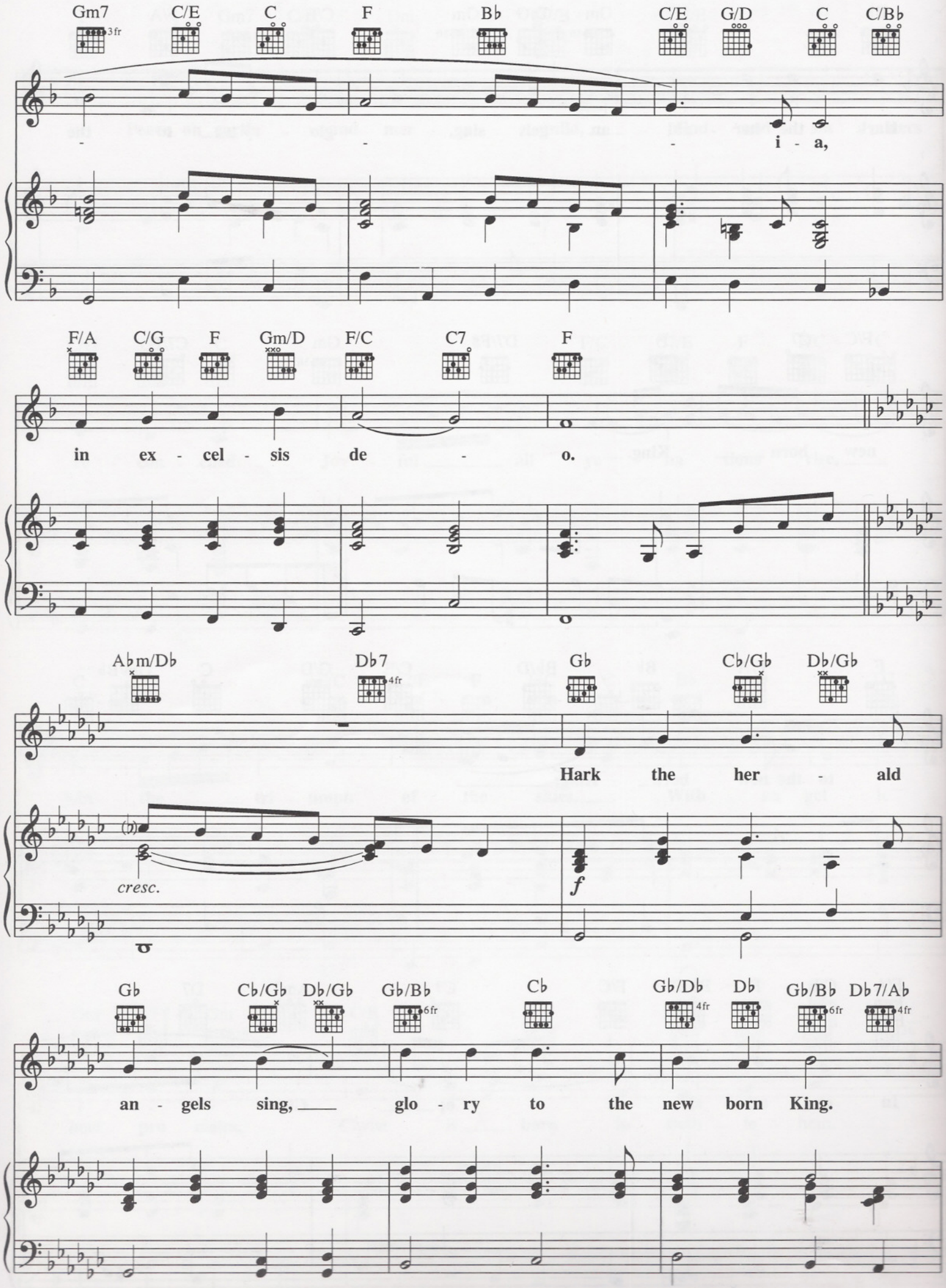
Gm7 3fr
C/E
C
F
B♭
C/E
G/D
C
C/B♭
- - - i - a,
F/A
C/G
F
Gm/D
F/C
C7
F
in ex - cel - sis de - o.
A♭m/D♭
D♭7 4fr
G♭
C♭/G♭
D♭/G♭
Hark the her - ald
cresc.
f
G♭
C♭/G♭
D♭/G♭
G♭/B♭ 6fr
C♭
G♭/D♭ 4fr
D♭
G♭/B♭ 6fr
D♭7/A♭ 4fr
an - gels sing, glo - ry to the new born King.

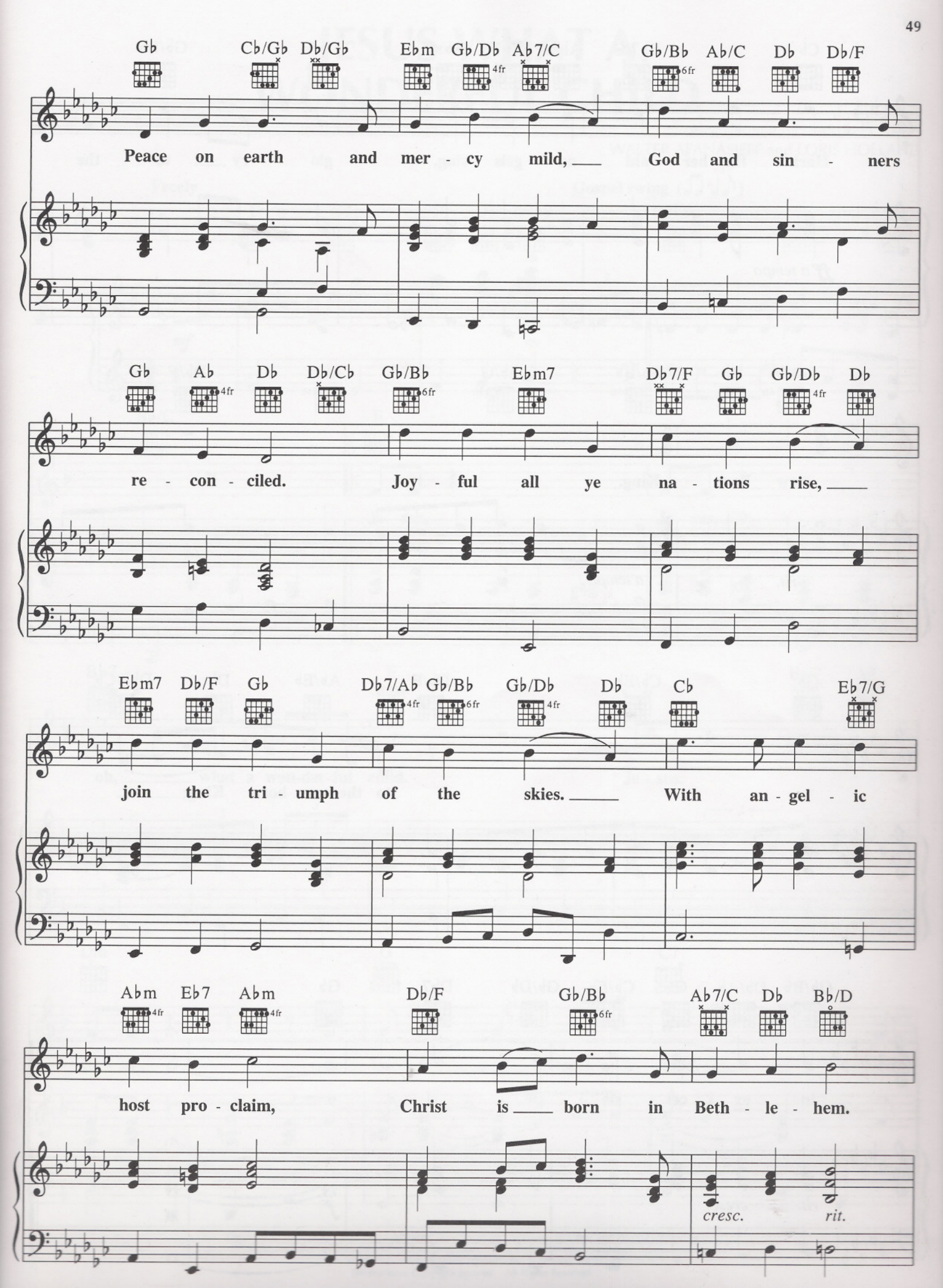
Gb Cb/Gb Db/Gb Ebm Gb/Db Ab7/C Gb/Bb Ab/C Db Db/F
Peace on earth and mer - cy mild, God and sin - ners
Gb Ab Db Db/Cb Gb/Bb Ebm7 Db7/F Gb Gb/Db Db
re - con - ciled. Joy - ful all ye na - tions rise,
Ebm7 Db/F Gb Db7/Ab Gb/Bb Gb/Db Db Cb Eb7/G
join the tri - umph of the skies. With an - gel - ic
Abm Eb7 Abm Db/F Gb/Bb Ab7/C Db Bb/D
host pro - claim, Christ is born in Beth - le - hem.
cresc.
rit.

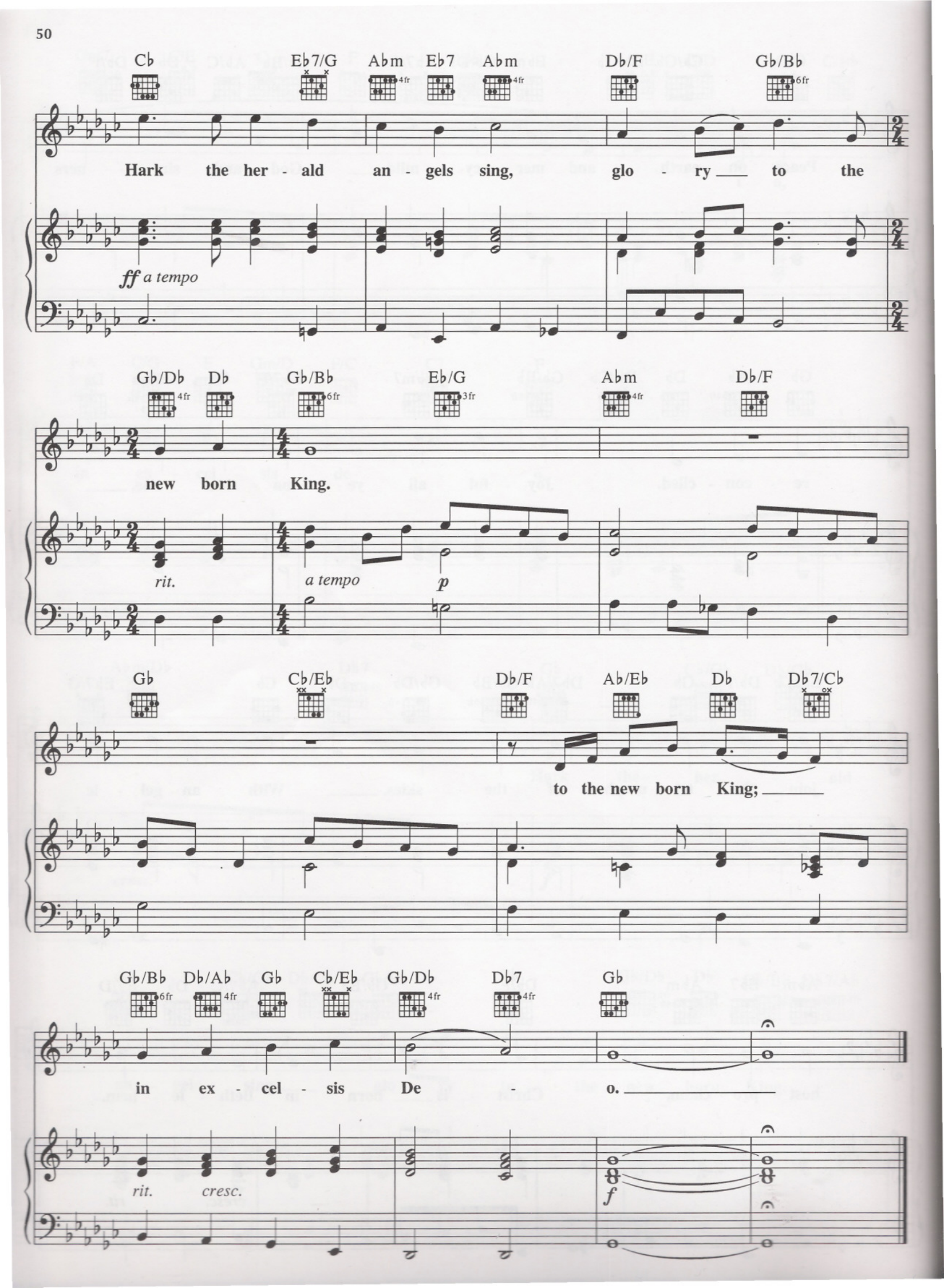
Cb
Eb7/G
Abm
Eb7
Abm
Db/F
Gb/Bb
Hark the her - ald an - gels sing, glo - ry to the
ff a tempo
Gb/Db
Db
Gb/Bb
Eb/G
Abm
Db/F
new born King.
rit.
a tempo
p
Gb
Cb/Eb
Db/F
Ab/Eb
Db
Db7/Cb
to the new born King;
Gb/Bb
Db/Ab
Gb
Cb/Eb
Gb/Db
Db7
Gb
in ex - cel - sis De - o.
rit.
cresc.
f

# JESUS WHAT A WONDERFUL CHILD

Arrangement by MARIAH CAREY,
WALTER AFANASIEFF and LORIS HOLLAND

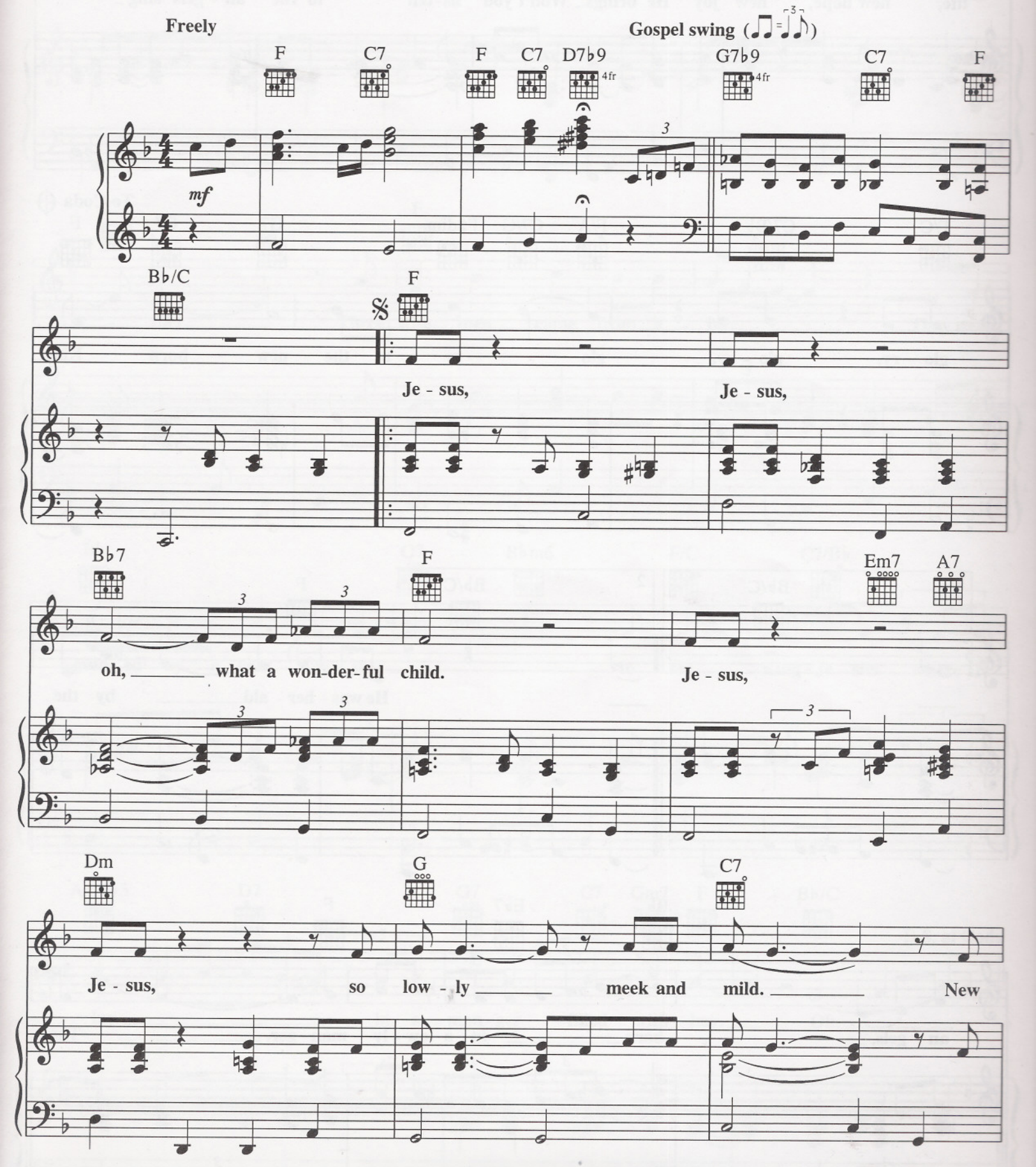


Copyright © 1994 Sony Songs Inc., Rye Songs, Sony Tunes Inc., Wallyworld Music and Zomba Enterprises Inc.
All Rights on behalf of Sony Songs Inc., Rye Songs, Sony Tunes Inc. and Wallyworld Music Administered by
Sony Music Publishing, 8 Music Square West, Nashville, TN 37203
International Copyright Secured All Rights Reserved

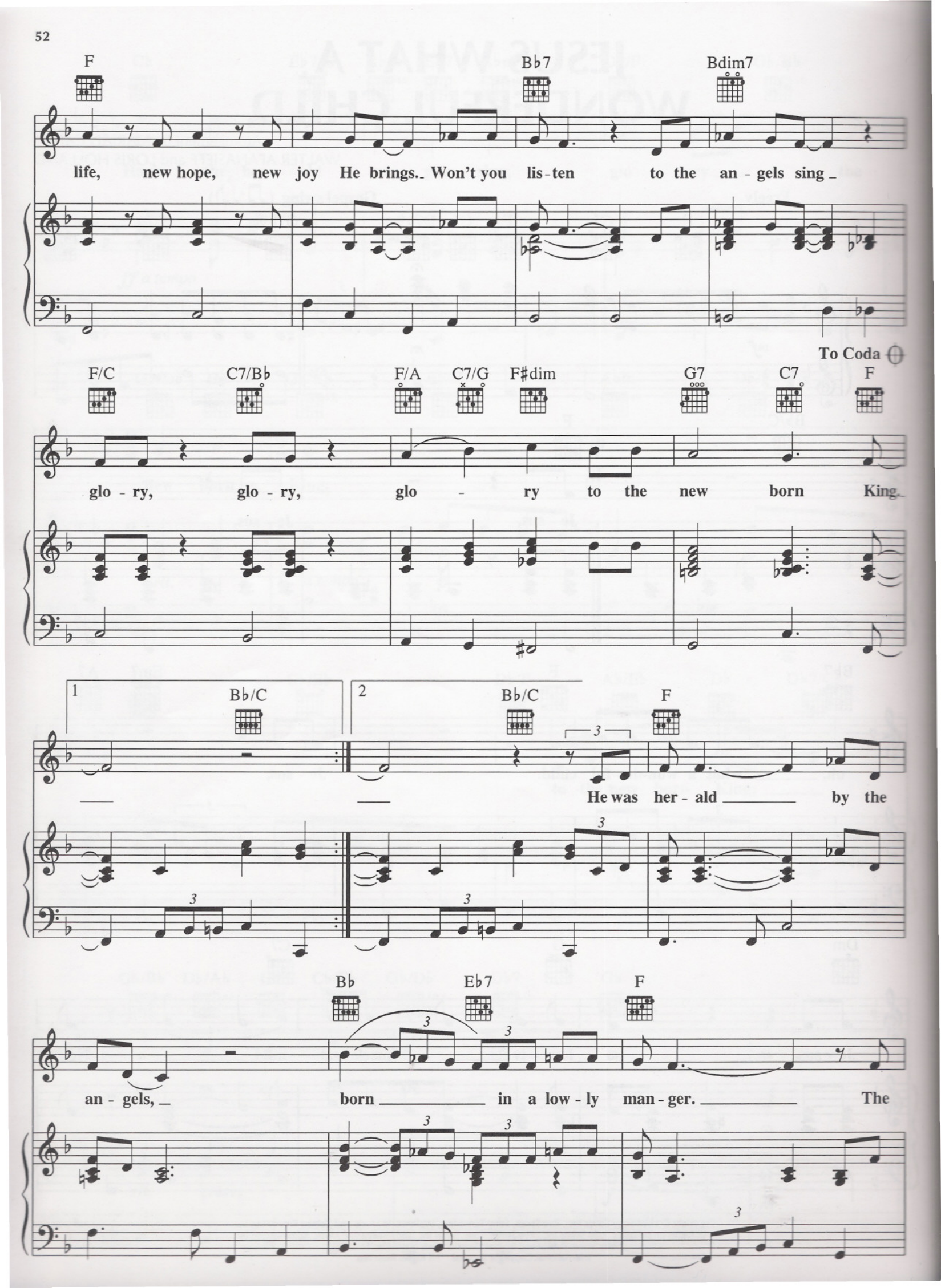
F
B♭7
Bdim7
life, new hope, new joy He brings. Won't you lis-ten to the an-gels sing
To Coda
F/C
C7/B♭
F/A
C7/G
F♯dim
G7
C7
F
glo-ry, glo-ry, glo-ry to the new born King.
1
B♭/C
2
B♭/C
F
He was her-ald by the
B♭
E♭7
F
an-gels, born in a low-ly man-ger. The

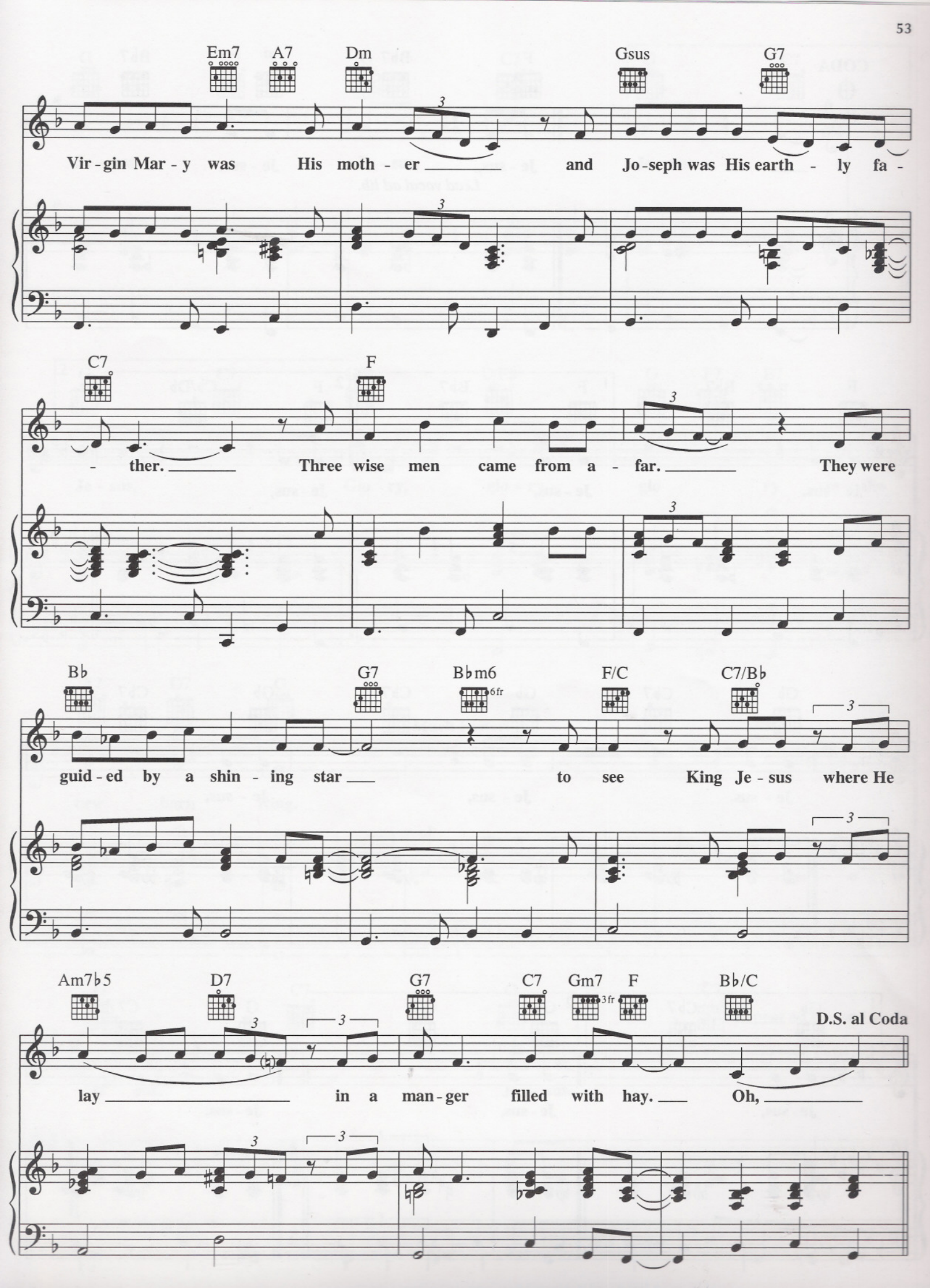
Em7
A7
Dm
Gsus
G7
Vir - gin Mar - y was His moth - er and Jo - seph was His earth - ly fa -
C7
F
- ther. Three wise men came from a - far. They were
Bb
G7
Bbm6
6fr
F/C
C7/Bb
guid - ed by a shin - ing star to see King Je - sus where He
Am7b5
D7
G7
C7
Gm7
3fr
F
Bb/C
D.S. al Coda
lay in a man - ger filled with hay. Oh,

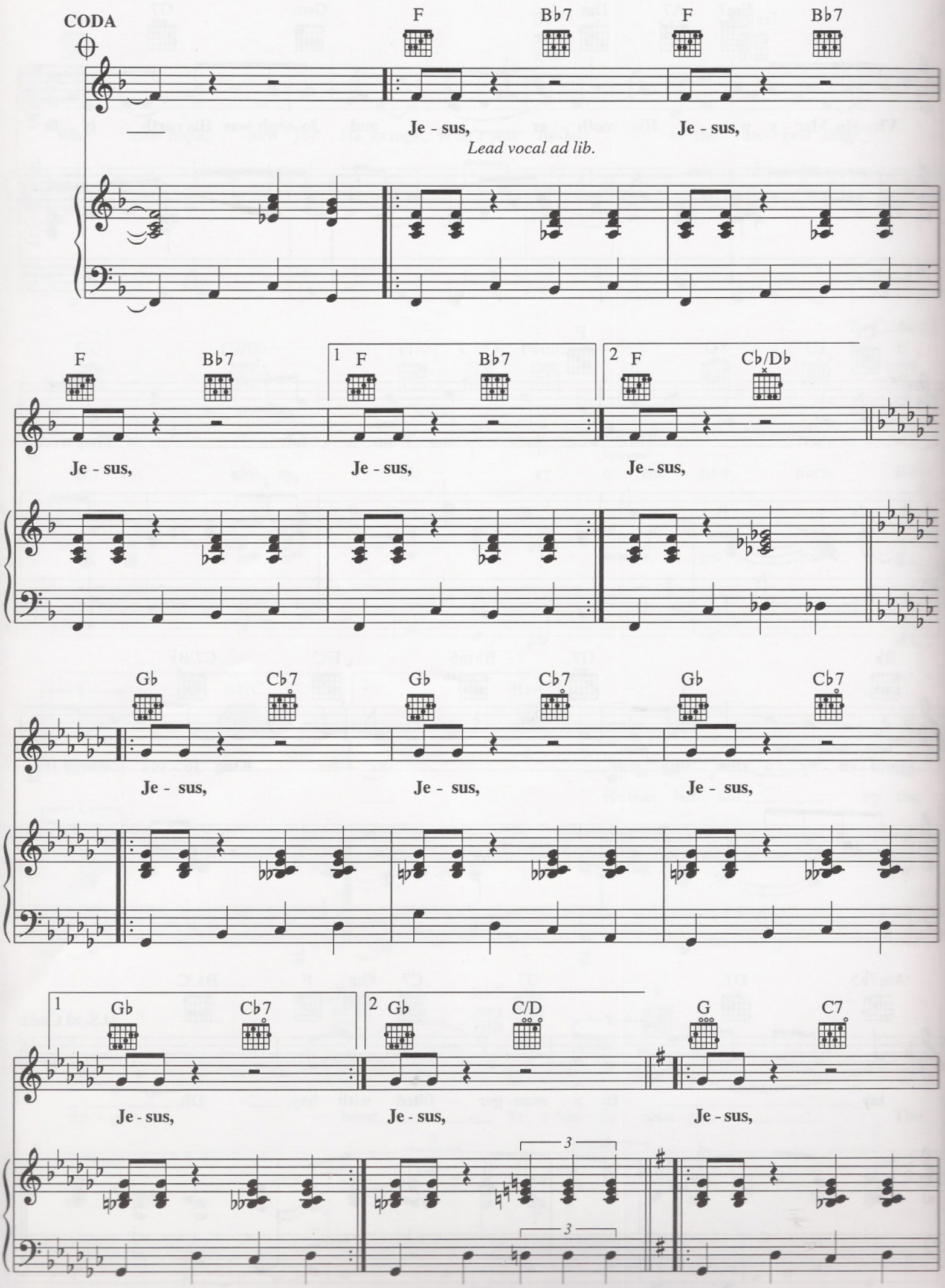
CODA
F
B♭7
F
B♭7
Je - sus,
Je - sus,
Lead vocal ad lib.
F
B♭7
1 F
B♭7
2 F
C♭/D♭
Je - sus,
Je - sus,
Je - sus,
G♭
C♭7
G♭
C♭7
G♭
C♭7
Je - sus,
Je - sus,
Je - sus,
1 G♭
C♭7
2 G♭
C/D
G
C7
Je - sus,
Je - sus,
Je - sus,
3
3

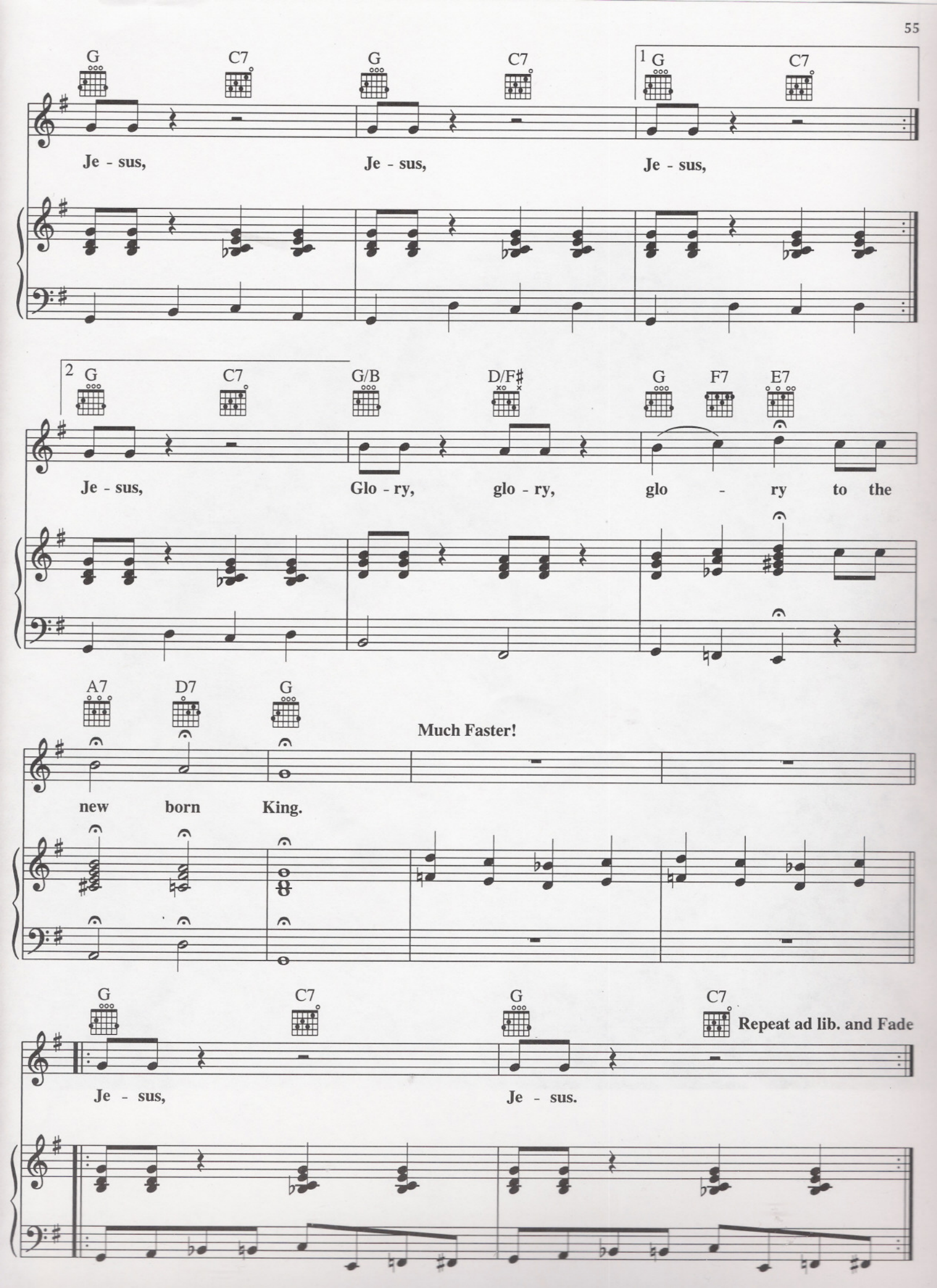
G C7 G C7 1 G C7
Je - sus, Je - sus, Je - sus,
2 G C7 G/B D/F♯ G F7 E7
Je - sus, Glo - ry, glo - ry, glo - ry to the
A7 D7 G
Much Faster!
new born King.
G C7 G C7
Repeat ad lib. and Fade
Je - sus, Je - sus.

Silent Night

All I Want For Christmas Is You

O Holy Night

Christmas (Baby Please Come Home)

Miss You Most At Christmas Time

Joy To The World

Born On This Day

Santa Claus Is Comin' To Town

Hark The Herald Angels Sing/Gloria (In Excelsis Deo)

Jesus What A Wonderful Child

U.S. $14.95
ISBN 0-7935-3965-X

HAL•LEONARD